

AGENDA RESERVATION REQUEST

CITY OF FRANKLIN

Board of Works

Please type or print

Date Submitted:	May 11, 2023	Meeting Date:	May 15, 2023
Contact Information:			
Requested by:	Dana Monson		
On Behalf of Organization or Individual:	Public Art Advisory Commission		
Telephone:	317-736-3631		
Email address:	dmonson@franklin.in.gov		
Mailing Address:	70 E. Monroe St., Franklin, IN 46131		
Describe Request:			
Request for Purchase of Kuji Alley structure			
List Supporting Documentation Provided:			
Memo			
Expo Arts quotes			
Who will present the request?			
Name:	Ken Kosky	Telephone:	317-736-3631

The Franklin City Council meets on the 1st and 3rd Monday of each month at 6:00 p.m. in the Council Chambers of City Hall located at 70 E. Monroe Street. In order for an individual and/or agency to be considered for new business on the agenda, this reservation form and supporting documents must be received in the Mayor's office no later than 12:00 p.m. on the Wednesday before the meeting.



CITY OF FRANKLIN

Community Development Department

Memo

To: Board of Works Members
CC: Mayor, Clerk-Treasurer, City Attorney
From: Dana Monson, Community Development Specialist
Date: May 15, 2023
Subject: Request for purchase of Kuji Alley Structure

The Public Art Advisory Commission met May 11, 2023 and approved the plans to activate the Kuji Alley. In partnership with Festival Country and Discover Downtown Franklin, the commission is planning to add a structure over the alley similar to the Bicentennial Alley at the Artcraft. The structure will have Japanese lanterns and lights.

The alley will also have a new cherry tree piece added as well as a Japanese foot bridge that together will create a beautiful scene and selfie spot. The alley will also receive new furniture to better reflect the Japanese culture.

PAAC is requesting the Board of Works approve paying \$13,431.10 for the structure to go over the alley.

Please contact me directly at 346-1254 or dmonson@franklin.in.gov if you have any questions regarding this information.



QUOTATION

1/6/2023

Prepared For:

Ken Kosky
Festival Country Indiana
2248 W 500 N
Franklin, IN 46131
M. 317.903.1627
ken@festivalcountryindiana.com

Prepared By:

Matthew LaFary
ExpoArts, LLC
3651 E. Raymond St.
Indianapolis, IN 46203
O. 317.784.5610
M. 317.286.8478
mlafary@expodesign.net

Project Name: Festival Country Indiana - Kuji Alley Canopy
Payment Terms: TBD
Production Lead Time: 6 weeks

Line	Product	Description	Qty	Per Unit	Total
Canopy Structure					
1	Steel Structures	12'6"T x 9'10"W Freestanding canopy structures. Steel construction with exterior enamel finish. Uprights are 3" OD, 3/16" wall, square tube with 1/2" steel baseplates and gussets. Support arches are 1" OD, 16 ga, square tube. Horizontal arms are 2" OD, 11 ga square tube and attach with stainless hardware. Horizontal arms are fitted with stainless eyebolts for running cables. Structures bolt to 5/8" epoxy anchors. Price is per structure as shown in attached drawing.	5	\$2,686.22	\$13,431.10
2	Rigging	3/16" 304 7x19 strand stainless steel cable to run length of 79' canopy structure. 3 runs with connection points for 72 solar lanterns. Cables have turnbuckle connections at each structure connection for tension adjustment. Price includes all stainless steel hardware necessary for connections and all labor for assembly and prep work.	1	\$4,579.77	\$4,579.77

3 Anchors	Epoxy anchors for canopy structure connection as shown in attached drawing. Anchors are 5/8" diameter threaded rod epoxied and set in 3/4" holes in existing concrete slab. Price is for (5) sets of (4) anchors required for (5) canopy structures as shown on attached layout. Includes layout, drilling, and installation.	1	\$2,312.92	\$2,312.92
-----------	---	---	------------	------------

Locations to be marked and verified to be clear of obstructions prior to installation. Price does not include moving any existing utilities or demo of buried obstructions.

4 Solar Lanterns	Purchase of (72) hanging solar chinese lanterns. Weatherproof nylon construction for outdoor use. White nylon with warm white LED light. 12" spheres with 8" hangers.	72	\$18.53	\$1,334.16
------------------	---	----	---------	------------

Installation

5 Installation	Installation of canopy structures, rigging and 72 solar lanterns. Estimate 1 week to complete. Includes all necessary labor and equipment. Includes scissor lift rental.	1	\$5,791.99	\$5,791.99
----------------	--	---	------------	------------

EXCLUSIONS IF APPLICABLE: Engineering Costs, Permitting, Construction Documents and Drawings.

SUBTOTAL	\$27,449.94
<input type="checkbox"/> TAX (7%)	\$0.00
TOTAL	\$27,449.94

*Please note that quoted price and production time are subject to change upon expiration of quote. Production will not begin until signed contract, deposit, and all necessary approvals have been received. Any delay in providing these items may result in production delays or additional rush fees.

Approved by:

Festival Country Indiana

Authorized Agent

Date

ExpoArts, LLC

Matthew LaFary

Date



TOP VIEW

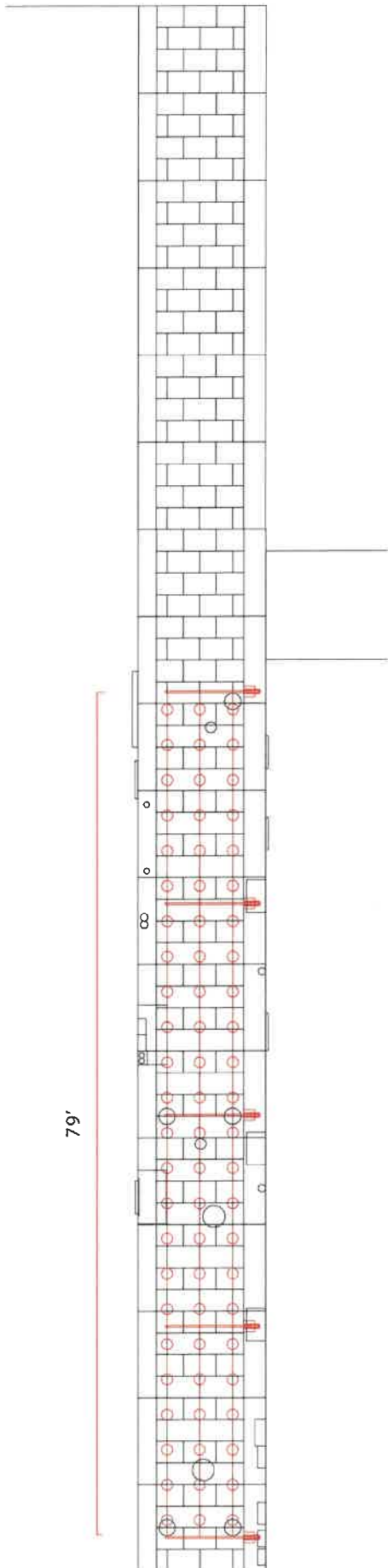

FESTIVAL COUNTRY INDIANA - KUJI ALLEY
CANOPY STRUCTURE

523

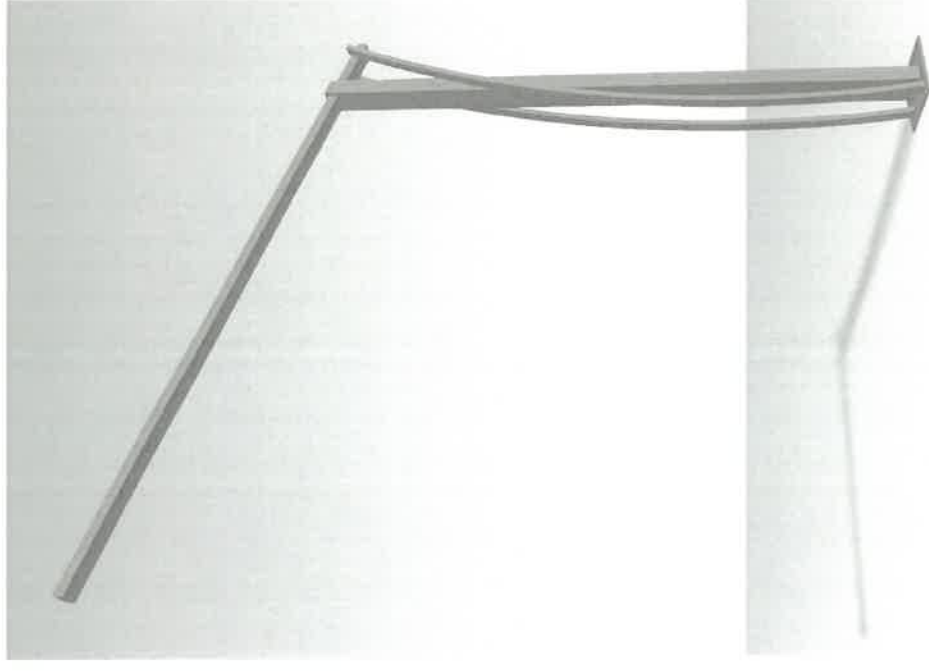
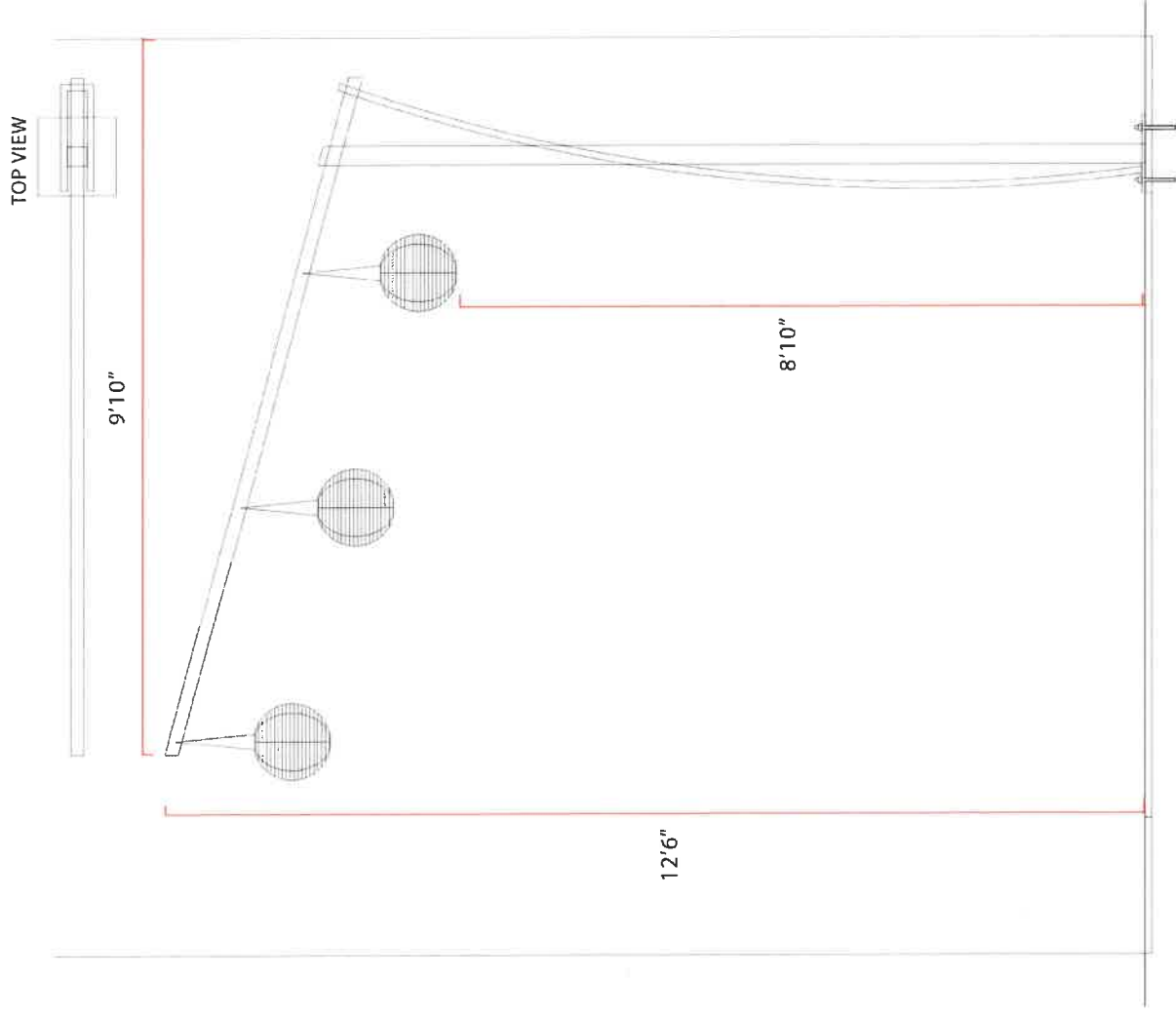

CONCEPTUAL RENDERINGS ARE THE SOLE PROPERTY OF EXPO ARTS © EXPO ARTS 2020 DO NOT DISTRIBUTE OR REPRODUCE WITHOUT CONSENT OF EXPO ARTS



QUOTATION

4/26/2023

Prepared For:

Ken Kosky
Festival Country Indiana
2248 W 500 N
Franklin, IN 46131
M. 317.903.1627
ken@festivalcountryindiana.com

Prepared By:

Matthew LaFary
ExpoArts, LLC
3651 E. Raymond St.
Indianapolis, IN 46203
O. 317.784.5610
M. 317.286.8478
mlafary@expodesign.net

Project Name:

Festival Country Indiana - Kuji Alley Adornments

Payment Terms:

50% Deposit - 50% Upon Completion

Production Lead Time:

8 weeks

Line	Product	Description	Qty	Per Unit	Total
Cherry Blossom Metal Wall Sculpture					
1	Cherry Blossom Tree	<p>12'T x 12'W Metal wall sculpture as shown in attached drawings. Tree is CNC cut .25" plate steel finished in automotive enamel. Entire tree is float mounted 2" off existing brick wall with standoffs and caps. Threaded rod into barrel anchors set into existing brick surface. <i>See attached drawings.</i></p> <p>Tree is covered in Approx 800 chrome blossoms. Blossoms are an assemblage of chrome hardware and may be fixed for permanant position or left "jingly" for glimmer and sound in breeze. Final construction of blossoms is TBD. Tree blossoms are hardware mounted to tree.</p>	1	\$15,961.52	\$15,961.52

2 Wall Blossoms	Approx. 600 wall mounted chrome blossoms. These blossoms mount directly to the existing brick surface to creat wind blown effect and carry the design down the entire open area of the alley's entry. Same construction as blossoms on tree (TBD). <i>See attached drawings</i>	1	\$6,483.96	\$6,483.96
3 Installation	Installation of entire Cherry Blossom Metal Wall Sculpture including the steel tree and the accompanying spray of wall mounted chrome blossoms. <i>Includes all labor and materials necessary to complete the work.</i>	1	\$7,843.50	\$7,843.50
Japanese Foot Bridge				
4 Japanese Foot Bridge	92" x 36" x 20" Foot bridge as shown in attached drawings. Wood contruction with steel reinforcement as needed. Steel mount brackets for anchoring to alley surface. Finish TBD. Price covers stain or exterior latex. <i>See attached alley layout for proposed placement.</i>	1	\$3,987.11	\$3,987.11
5 Installation	Installation of Japanese foot bridge in alley. Includes installation of (4) epoxy anchors for attachment. <i>Includes all labor and materials necessary to complete the work.</i>	1	\$392.18	\$392.18
Epoxy Art Feature				
6 Epoxy Art Feature	Art feature for underneath foot bridge. Installs beneath bridge to mimic a small pond. Art feature is a .25" CNC steel pan with 2" lip. Enamel finish. Anchors to Alley surface. Artistic Epoxy pour inside steel pan adds a point of beauty and interest. Colors and design of pour TBD. <i>See attached renderings for example pours</i>	1	\$4,470.80	\$4,470.80

7 Installation	Installation of Epoxy Art Feature in alley. Includes installation of (4) epoxy anchors for attachment. <i>Includes all labor and materials necessary to complete the work.</i>	1	\$392.18	\$392.18
----------------	---	---	----------	----------

EXCLUSIONS IF APPLICABLE: Engineering Costs, Permitting, Construction Documents and Drawings.

SUBTOTAL	\$39,531.25
<input type="checkbox"/> TAX (7%)	\$0.00
TOTAL	\$39,531.25

*Please note that quoted price and production time are subject to change upon expiration of quote. Production will not begin until signed contract, deposit, and all necessary approvals have been received. Any delay in providing these items may result in production delays or additional rush fees.

Approved by:

Festival Country Indiana

Authorized Agent

Date

ExpoArts, LLC

Matthew LaFary

Date

FESTIVAL COUNTRY INDIANA • KUJI ALLEY
CHERRY BLOSSOM METAL WALL SCULPTURE

4-26-23



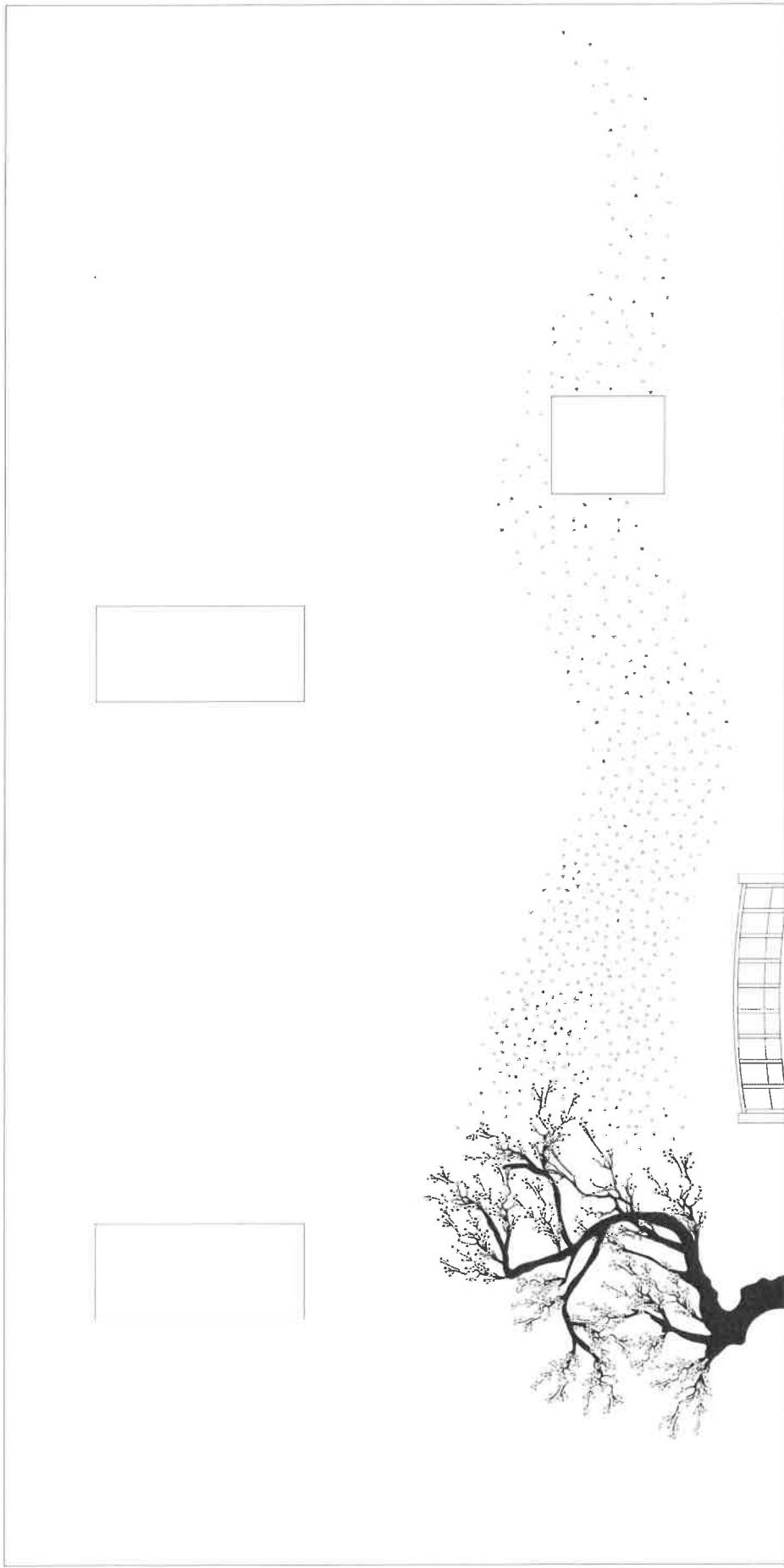

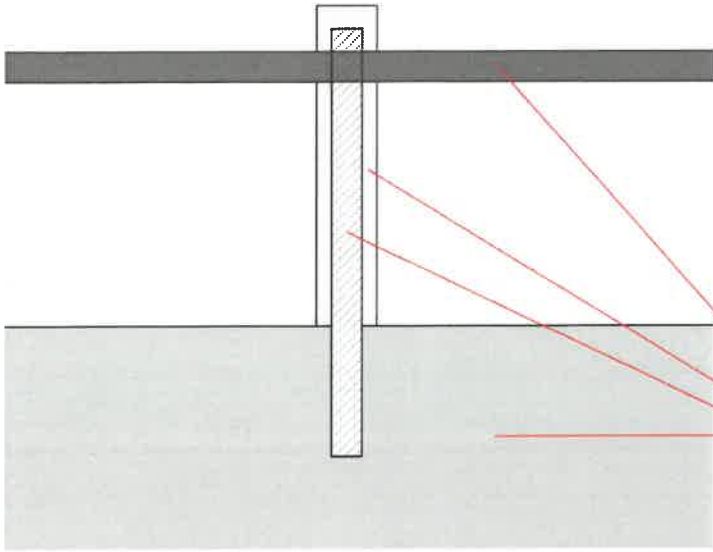
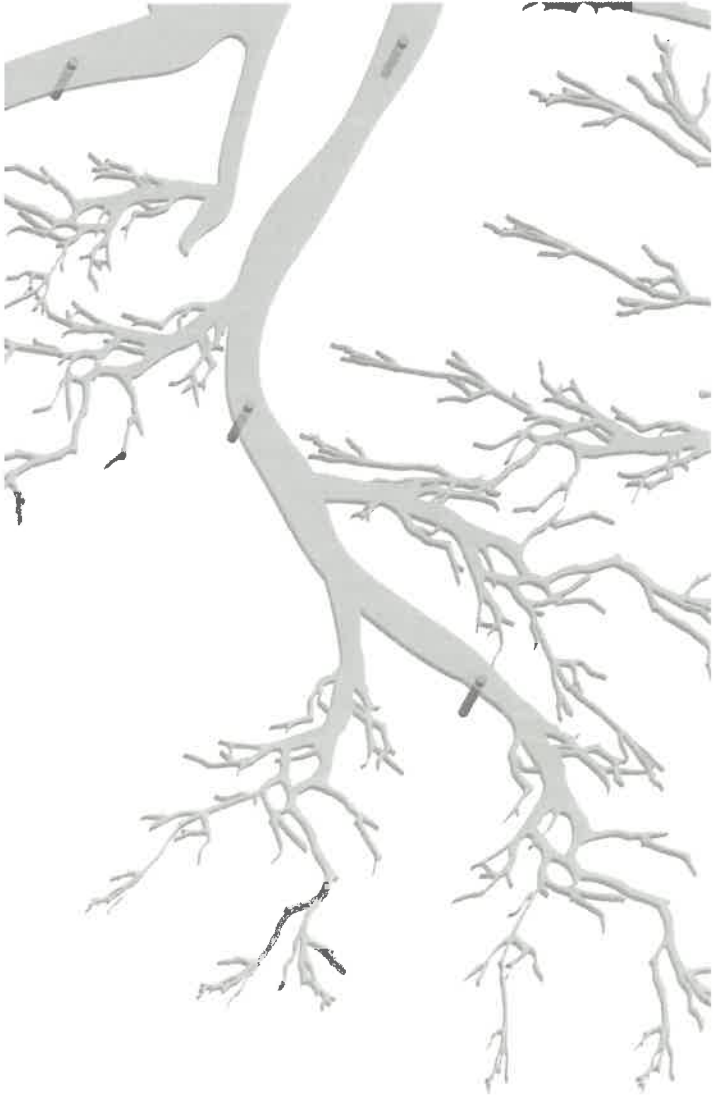

EXISTING BRICK
THREADED ROD
2" STANDOFF W/CAP
1/4" CNC STEEL TREE (ENAMEL FINISH)

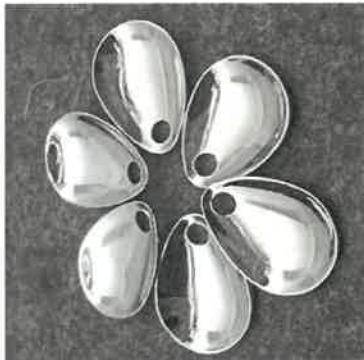

CHROME PEDALS
SPECIFIC CONSTRUCTION TBD
MAY BE SCULPTED SOLID OR HUNG LOOSE FOR SHIMMER EFFECT IN BREEZE
HARDWARE TO TREE AND PIN MOUNT TO EXISTING BRICK



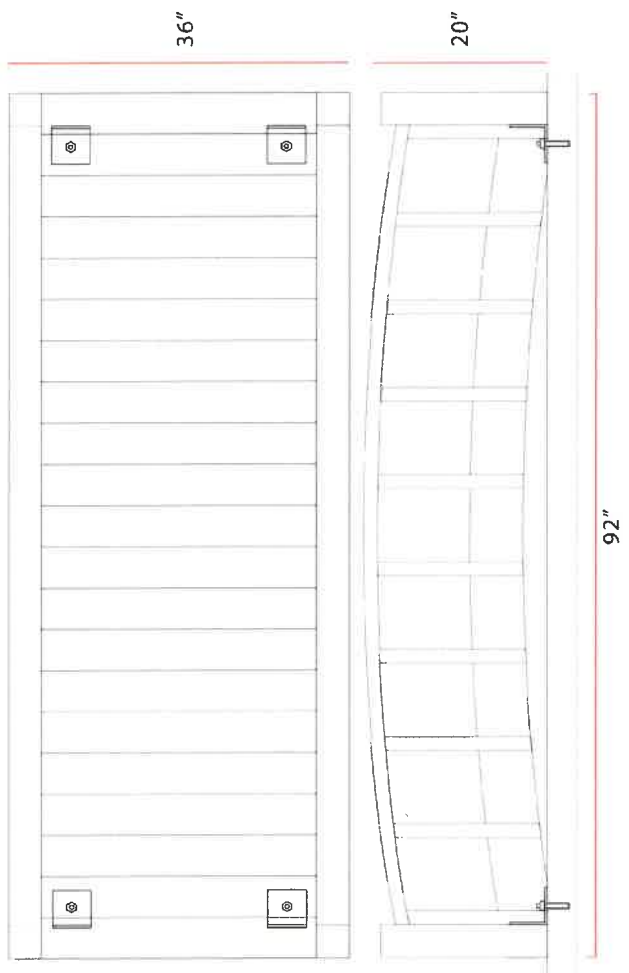

JAPANESE FOOT BRIDGE
WOOD CONSTRUCTION
STEEL BRACKETS
EPOXY ANCHORS
FINISH TBD

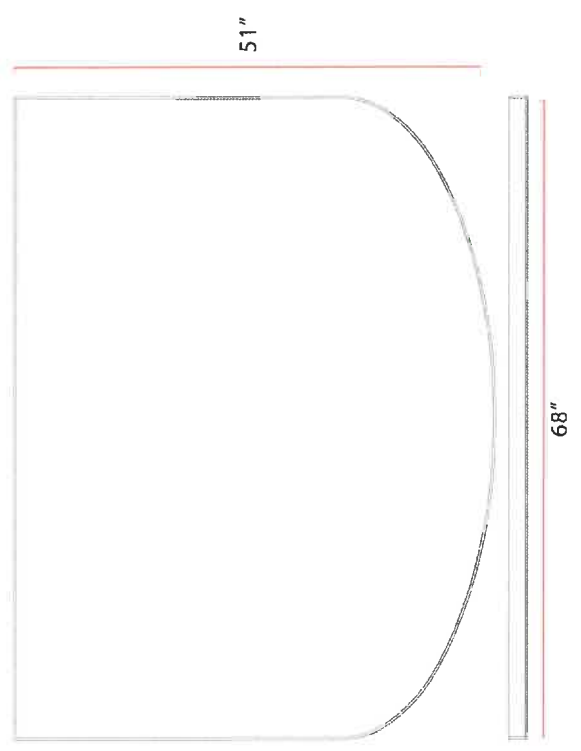

EPOXY POOL ART FEATURE
1/4" STEEL PAN W/2" LIP
EPOXY ANCHORS
ARTISTIC EPOXY POOR INSIDE



FESTIVAL COUNTRY INDIANA - KUJI ALLEY
ALLEY LAYOUT

4.25.23



TOP VIEW

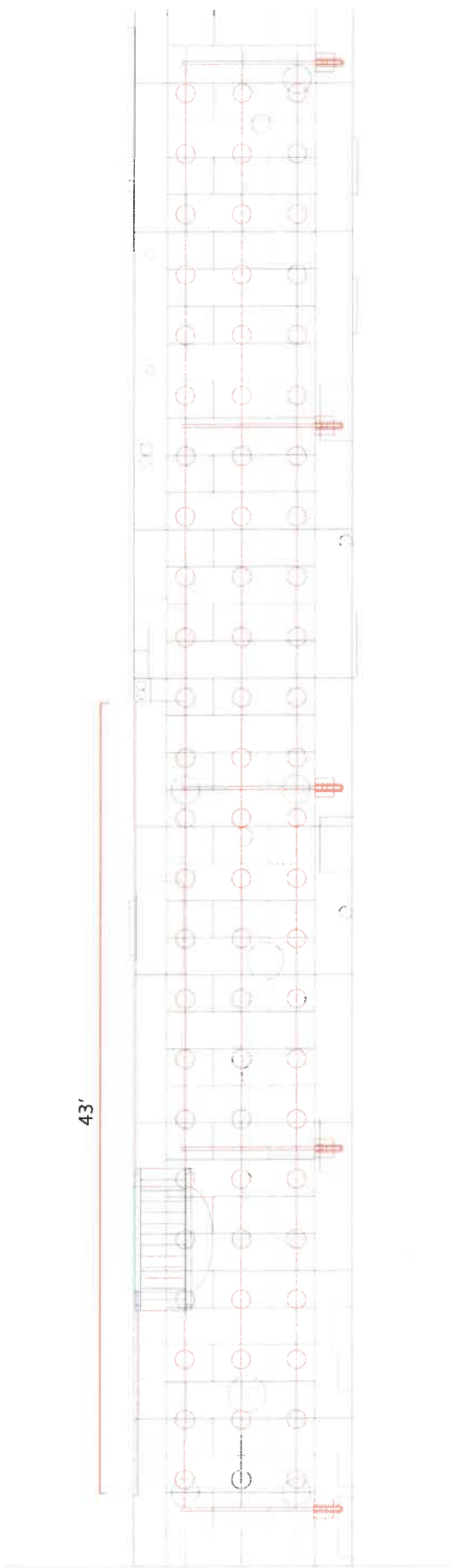

- CHERRY BLOSSOM METAL SCULPTURE
- WOODEN BRIDGE
- EPOXY POOL

