

BOARD OF PUBLIC WORKS AND SAFETY
Agenda Request Form

(Form B-01-2012)

Organizations and individuals are asked to submit a request form and supporting documents to be placed on the agenda. You will be contacted by the City confirming the date of the meeting in which your request will be heard. Please make sure that your contact information is accurate in case we need to get in touch with you. The Board of Works meets on the 1st and 3rd Monday of each month at 5:00 p.m. in City Hall located at 70 E. Monroe Street.

Date Submitted: 7/1/2020

Meeting Date: 7/6/2020

Contact Information: LFAULKNER@SIGNSOLUTION.COM

Requested by: LEE FAULKNER

On Behalf of Organization or Individual: TERI'S TREASURES

Telephone: 317-881-1818

Email address: LFAULKNER@SIGNSOLUTION.COM

Mailing Address: 505 Commerce PKWY W DR.
GREENWOOD, IN 46143

Describe Request

PROJECTING SIGN AT 164 E. JEFFERSON ST.

SIGN TO PROJECT 6'-6" OVER PUBLIC SIDEWALK; 14'-4" ABOVE SIDEWALK.

List Supporting Documentation Provided:

SIGN PERMIT SUBMITTAL PACKAGE

Who will present the request?

Name: JOANNA MYERS, Senior Planner Telephone: 317-736-3651

In order for an individual and/or agency to be considered for new business on the Board of Works agenda, this reservation form and supporting documents must be received in the Mayor's office no later than 4:00 p.m. on the Wednesday before the meeting.

City of Franklin - Department of Planning & Engineering

Township: FRANKLIN
Zoning: MAD
Permitted: Y BZA Case: —
Reviewed by: AJG
Notes: BOARD OF PUBLIC WORKS AND SAFETY
APPROVAL REQUIRED:

SIGN DETAILS

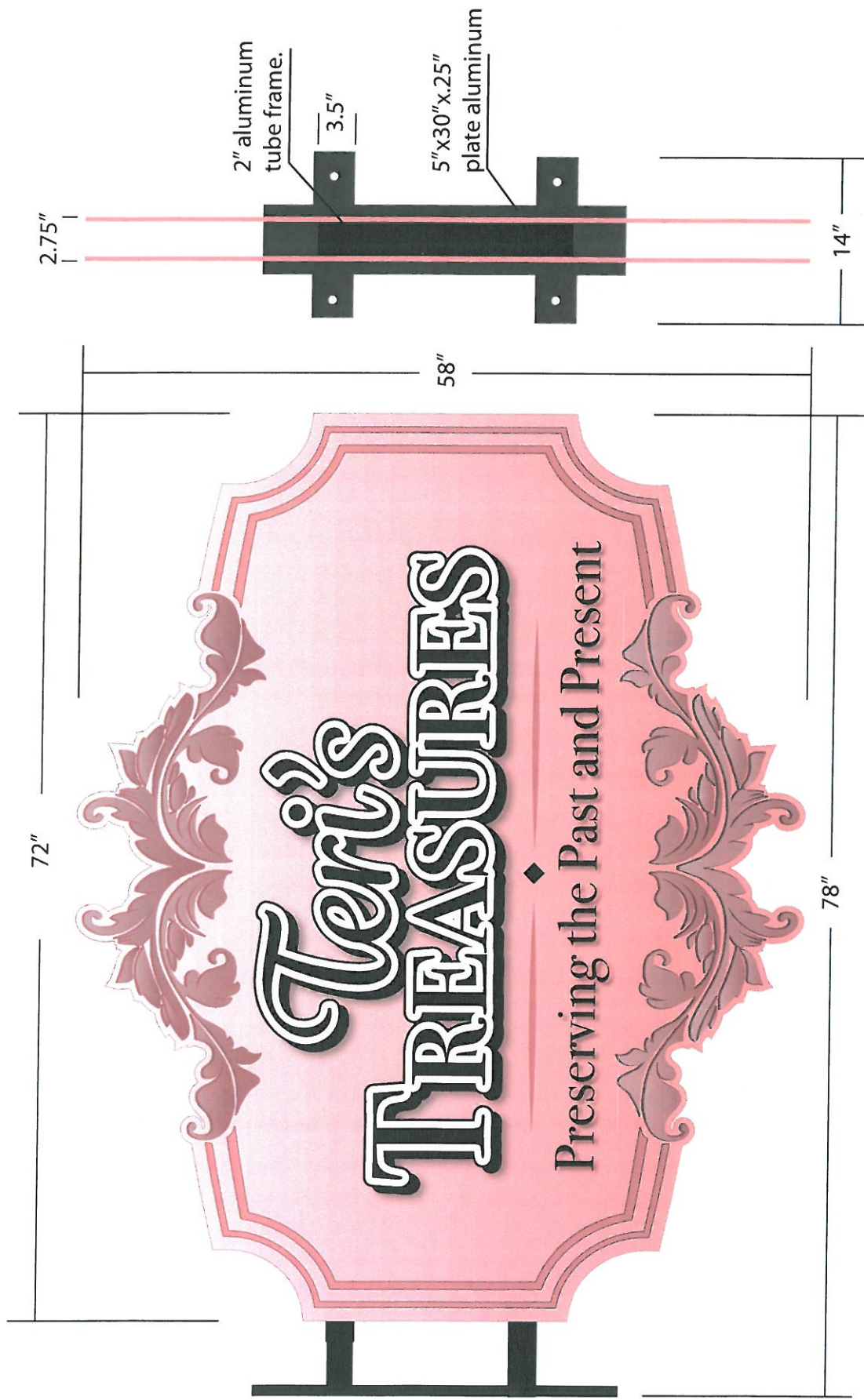

Scale: 1"=1'

72"x58" non-illuminated projecting wall sign
 Sign to be CNC routed ACM aluminum faces fastened over
 2" aluminum tube frame with .25" plate mounting to wall.
 Overall thickness of sign to be 2.75" deep.
 Graphics to be digitally printed 3M U180C vinyl with clear laminate.
 Sign area: 33.9 sf

Design :

SIGNSOLUTIONS

800-705-8258

Client Teri's Treasures

Contact: Lee Faulkner

Drawing Date: 6/15/20

This drawing was created to assist you in visualizing our proposal.
 The original idea herein is property of Sign Solutions, Inc.
 Permission to copy or revise this drawing can only be obtained through written
 agreement with Sign Solutions, Inc.

COPYRIGHT 2016© ALL RIGHT RESERVED

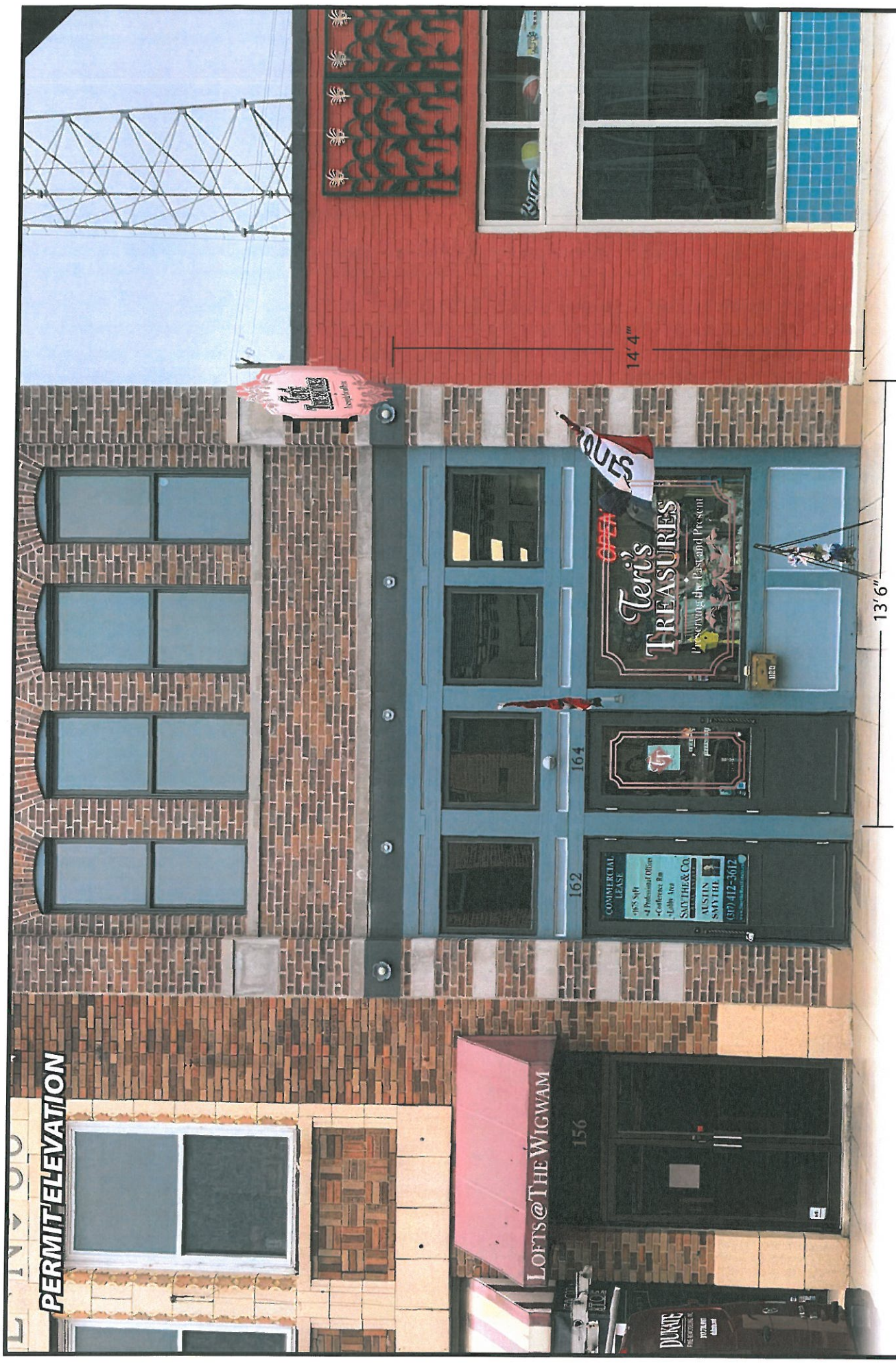

Non-illuminated 72"x58" double faced projecting wall sign.
 Installed to wall on aluminum brackets with masonry anchors.
 Total sign area: 33.9 sf.

Scale: 1/4"=1'

Designer: lf	Client: Teri's Treasures
SIGNSOLUTIONS	Contact: Lee Faulkner
800-705-8258	Drawing Date: 6/15/20
<small>This drawing was created to assist you in visualizing our proposal. The original idea herein is property of Sign Solutions, Inc. Permission to copy or reuse this drawing can only be obtained through written agreement with Sign Solutions, Inc. COPYRIGHT 2020 ALL RIGHT RESERVED</small>	

PERMIT ELEVATION SIDE

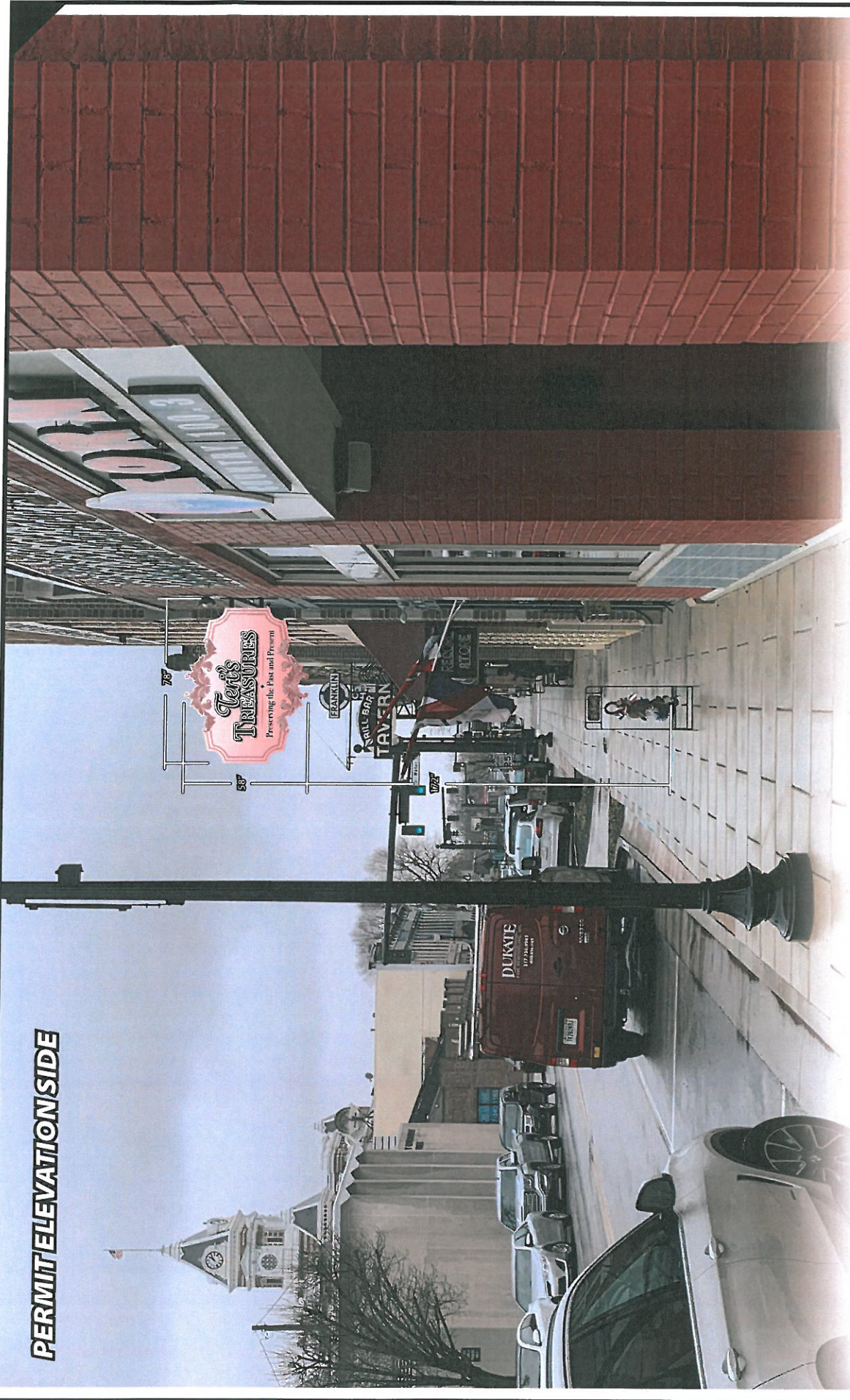

72"x58" non-illuminated projecting wall sign
 Sign to be CNC routed ACM aluminum faces fastened over
 2" aluminum tube frame with .25" plate mounting to wall.
 Overall length to be 78" from wall.
 Graphics to be digitally printed 3M U180C vinyl with clear laminate.
 Sign area: 33.9 sf

Scale: 3/16"=1'

Designer: If

Client: Teri's Treasures

SIGNSOLUTIONS
 800-705-8258

Contact: Lee Faulkner

Drawing Date: 3/13/20

This drawing was created to assist you in visualizing our proposal.
 The original idea has been approved by the property owner.
 Permission to copy or revise this drawing is granted through written
 agreement with Sign Solutions, Inc.
 COPYRIGHT 2018/ ALL RIGHT RESERVED



41-08-14-043-055-000-009
ALE INVESTMENTS LLC
150 E JEFFERSON ST
0.09 Acres, Value \$14,400
View: Esri, StreetView, Imagery, Layers, Layers
Details: 41-08-14-043-055-000-009

Results
Parcel ID: 41-08-14-043-055-000-009
Alt ID: 5100-14-03-004-00
Address: 150 E JEFFERSON ST
Owner: ALE INVESTMENTS LLC
Acres: 0.095
View: Esri, StreetView, Imagery, Layers, Layers
Details: 41-08-14-043-055-000-009

Parcel ID: 41-08-14-043-055-000-009
Sec/Twp/Rng: n/a
Property Address: 150 E JEFFERSON ST
District: FRANKLIN

009
HICKS & BEARD ADD #4 PT LOT 1
(Note: Not to be used on legal documents)
Alternate ID: 5100-14-03-004-00
Class: Com DM - Bldg 10-2-2009
Acreage: 0.095

Owner: ALE INVESTMENTS LLC
PO BOX 441
FRANKLIN, IN 46213

219007-06-1541765-618
esri