

**BOARD OF PUBLIC WORKS AND SAFETY
Agenda Request Form**

(Form B-01-2012)

Organizations and individuals are asked to submit a request form and supporting documents to be placed on the agenda. You will be contacted by the City confirming the date of the meeting in which your request will be heard. Please make sure that your contact information is accurate in case we need to get in touch with you. The Board of Works meets on the 1st and 3rd Monday of each month at 5:00 p.m. in City Hall located at 70 E. Monroe Street.

Date Submitted:	October 9, 2018	Meeting Date:	October 15, 2018
Contact Information:			
Requested by:	Mr. Jack Wood		
On Behalf of Organization or Individual:		Residents of Martin Place	
Telephone:	(317) 736-3602		
Email address:			
Mailing Address:	666 Graham Street, Franklin, IN 46131		
Describe Request:			
Respectfully request the street closure approval of Martin Place during the trick-or-treat hours on Wednesday, October 31, 2018			
List Supporting Documentation Provided:			
Map of street closure			
Who will present the request?			
Name:	Jayne Rhoades	Telephone:	(317) 736-3609

In order for an individual and/or agency to be considered for new business on the Board of Works agenda, this reservation form and supporting documents must be received in the Mayor's office no later than 4:00 p.m. on the Wednesday before the meeting.

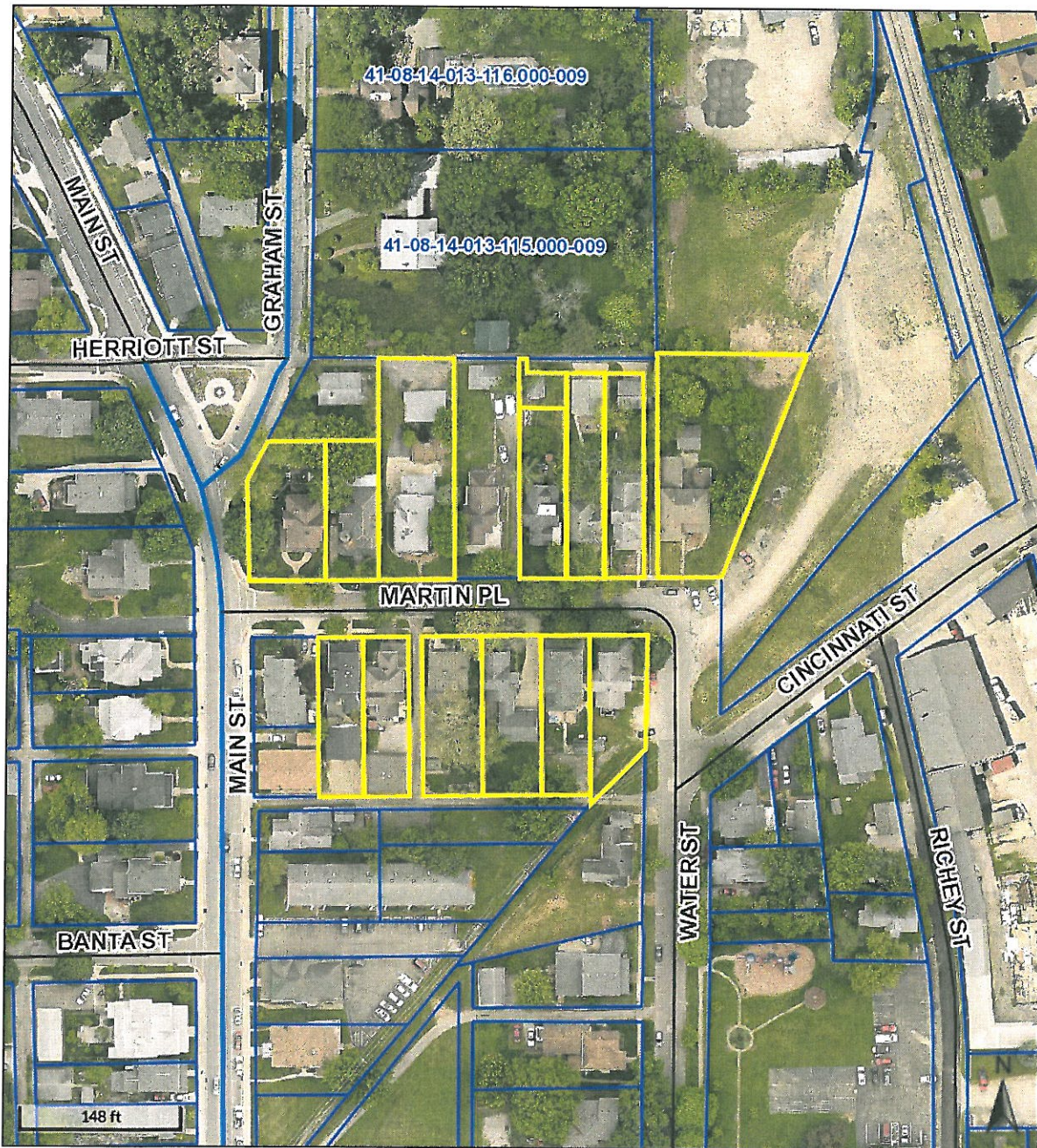

Overview

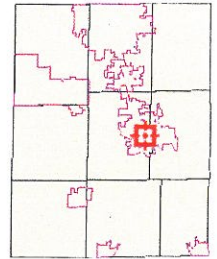

Legend

-  Cities
-  Parcels
- Roads**
 -  ACCESS RAMP
 -  INTERSTATE
 -  LOCAL
 -  MAJOR ARTERIAL
 -  MAJOR COLLECTOR
 -  MINOR ARTERIAL
 -  MINOR COLLECTOR
 -  PRIVATE ROAD

DISCLAIMER: Johnson County maintains this World Wide Web site to enhance public access to information. This site is continually under development and therefore subject to change without notice. While we endeavor to provide timely and accurate information, we make no guarantees. Johnson County makes no warranty, express or implied, including warranties of merchantability and fitness for a particular purpose. Use of the information is the sole responsibility of the user. The material on this site comes from a variety of sources. We do not control or guarantee the accuracy, relevance, timeliness or completeness of any outside information. Further, the inclusion of pointers to particular items is not intended to reflect their importance nor is it an endorsement of any of the views expressed or products or services offered. Maps and data are provided for informational purposes only.

Date created: 10/9/2018

Last Data Uploaded: 10/8/2018 7:53:44 PM

Developed by  **Schneider**
GEOSPATIAL