

Boundary Retracement
Roadside Exempt Subdivision
Part of the NE $\frac{1}{4}$, W $\frac{1}{2}$ SE $\frac{1}{4}$ and Part
of the Fractional SW $\frac{1}{4}$ of S30-T12N-

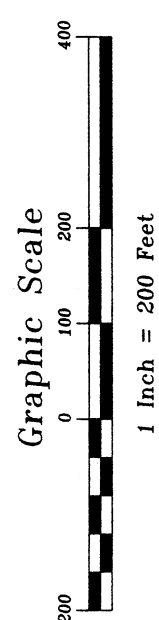

Revisions	
Revised: Per Planning and Zoning	9-12-16

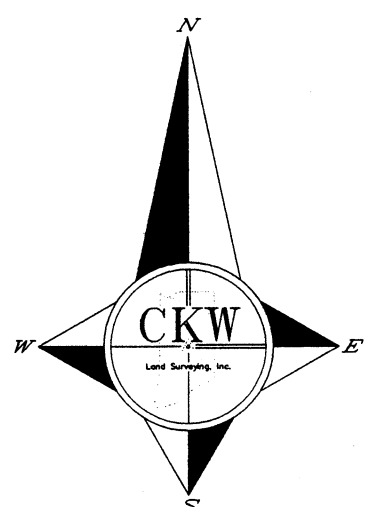
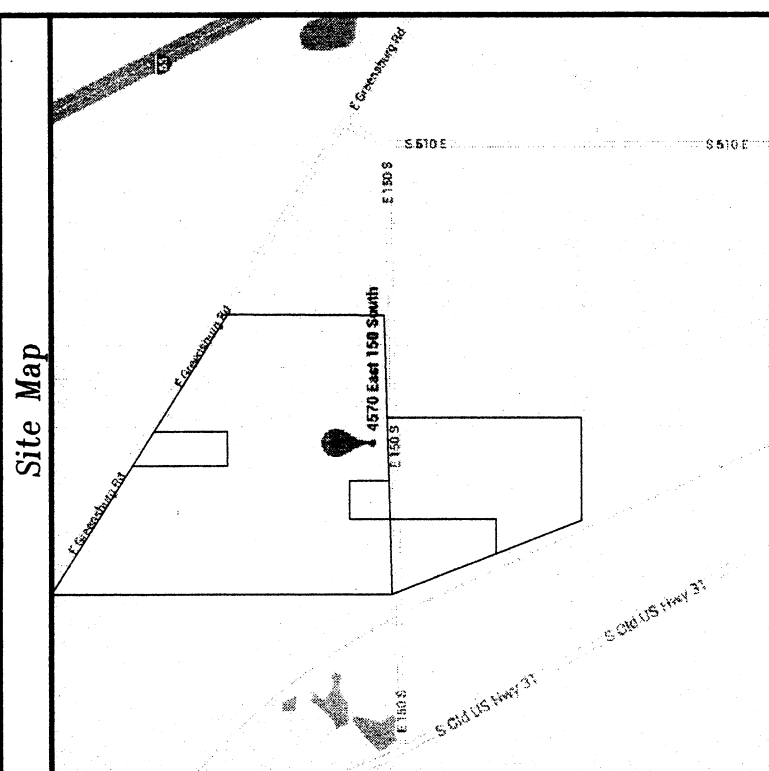
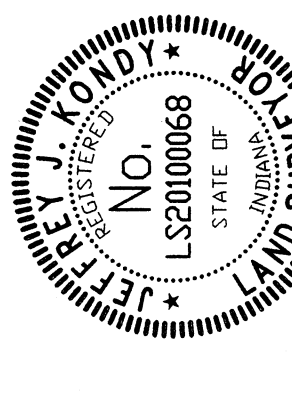

JEFFREY J. KONDY PROFESSIONAL LAND
SURVEYOR NO. 20100068

THIS DRAWING/COMPUTER FILE, IDEAS, DESIGN AND CONCEPTS CONTAINED HEREIN ARE THE EXCLUSIVE INTELLECTUAL PROPERTY OF CKW LAND SURVEYING, INC. © ANY REPRODUCTION OR REUSE OF THIS DOCUMENT IN WHOLE OR IN PART, WITHOUT WRITTEN PERMISSION FROM CKW LAND SURVEYING, INC. IS PROHIBITED. ❧

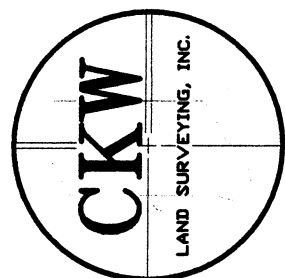

**CKW Land
Surveying, Inc.**
301 East Jefferson St.
Franklin, Indiana 46131
(317) 736-0781 - Office
(317) 736-0791 - Fax

Prepared For:

Beulah Mae Mardis Estate
4859 E. 75 S.
Franklin, Indiana 46131

ect:

4570 E. 150 S.,
Franklin, Indiana
Johnson County

Sheet Title:
Boundary Retracement

Scale 1" = 200'	Drawn JCW	Designed N/A	Checked JKK
Work Order No. 160132		Sheet Number 1	
Date: August 16, 2016		08/30/16	

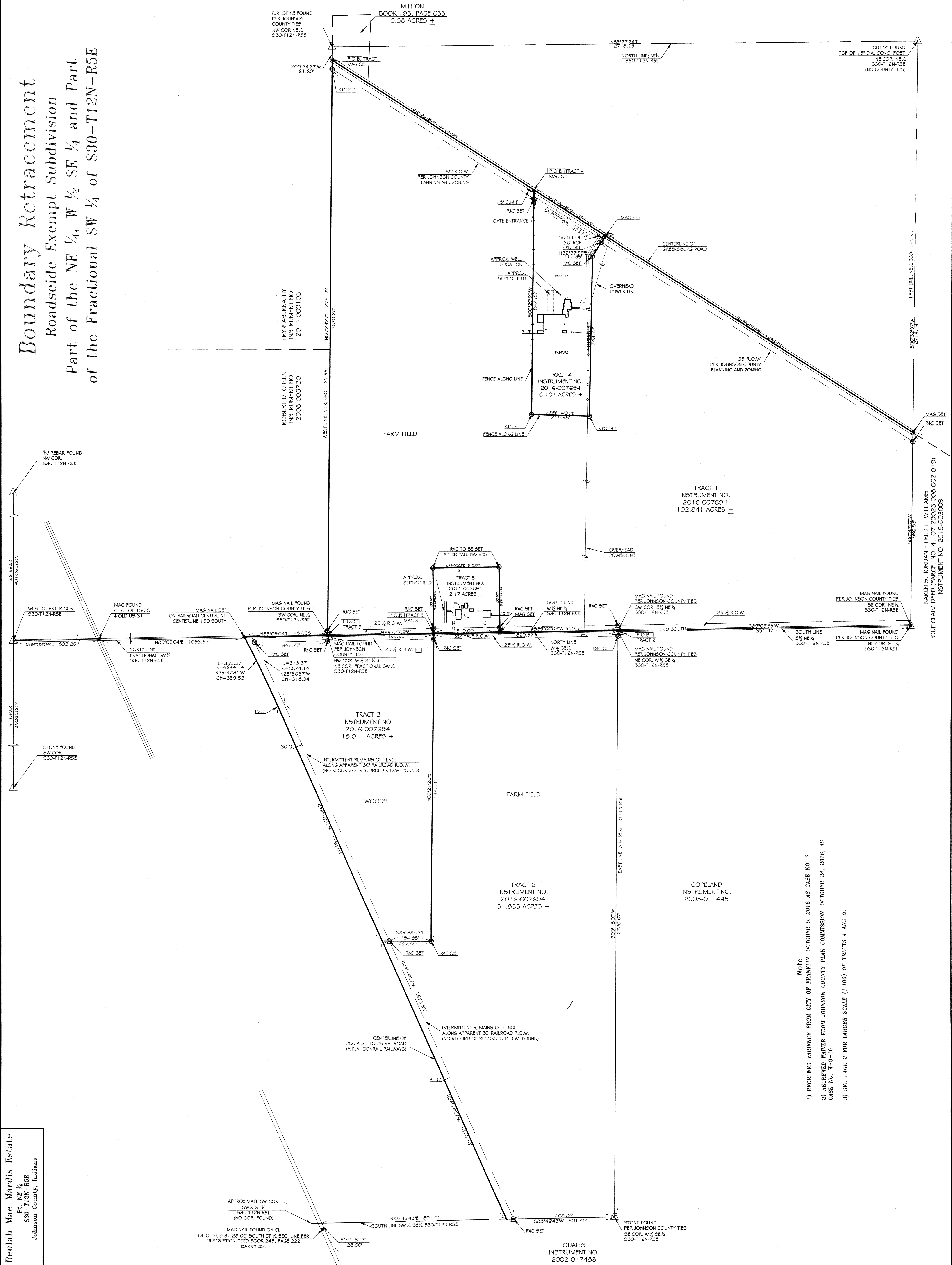

Note

1) RECEIVED VARIANCE FROM CITY OF FRANKLIN, OCTOBER 5, 2016 AS CASE NO. ?

2) RECEIVED WAIVER FROM JOHNSON COUNTY PLAN COMMISSION, OCTOBER 24, 2016, AS CASE NO. W-9-16

3) SEE PAGE 2 FOR LARGER SCALE (1:100) OF TRACTS 4 AND 5.