

**BOARD OF PUBLIC WORKS AND SAFETY**  
**Agenda Request Form**

(Form B-01-2012)

*Organizations and individuals are asked to submit a request form and supporting documents to be placed on the agenda. You will be contacted by the City confirming the date of the meeting in which your request will be heard.*

*Please make sure that your contact information is accurate in case we need to get in touch with you. The Board of Works meets on the 1st and 3rd Monday of each month at 5:00 p.m. in City Hall located at 70 E. Monroe Street.*

Date Submitted:	3/9/15	Requested Meeting Date:	3/16/15
		Confirmed Meeting Date:	
Received by:			
<b>Contact Information: Please provide all requested information in the fields below. (Print or Type)</b>			
On Behalf of Organization or Individual:		Planning and Engineering Department	
Name:	Jacquelyne Sanders	Telephone:	807-2462
Title or Position:	Staff Engineer		
E-Mail:	<a href="mailto:jacquelyne.sanders@amwater.com">jacquelyne.sanders@amwater.com</a>		
Address:	555 E. County Line Road		
City:	Greenwood	State:	IN
ZIP:	46143		
<b>Who will attend the meeting and present the request?</b>			
Name:	Jacquelyne Sanders	Telephone:	807-2462
Title or Position:	Staff Engineer		
E-Mail:	<a href="mailto:jacquelyne.sanders@amwater.com">jacquelyne.sanders@amwater.com</a>		
<b>Please describe the purpose or title of your presentation.</b>			
To request authorization to cut pavement less than three years old (per Ordinance 10-16) at the intersections of Madison/Breckenridge Streets and King/North Main Streets.			
<b>Supporting documents: All supporting documents should be submitted with the request form.</b>			
1. Breckenridge/Madison Pavement Replacement Plans			
2. King/North Main Street Pavement Replacement Plans			
3.			
4.			

41-08-14.034.076.000-009  
SHERTZER, ELIZABETH J.  
201 W. MADISON

Indiana American  
will mill and overlay  
an area that is  
approximately 30  
feet by 20 feet.

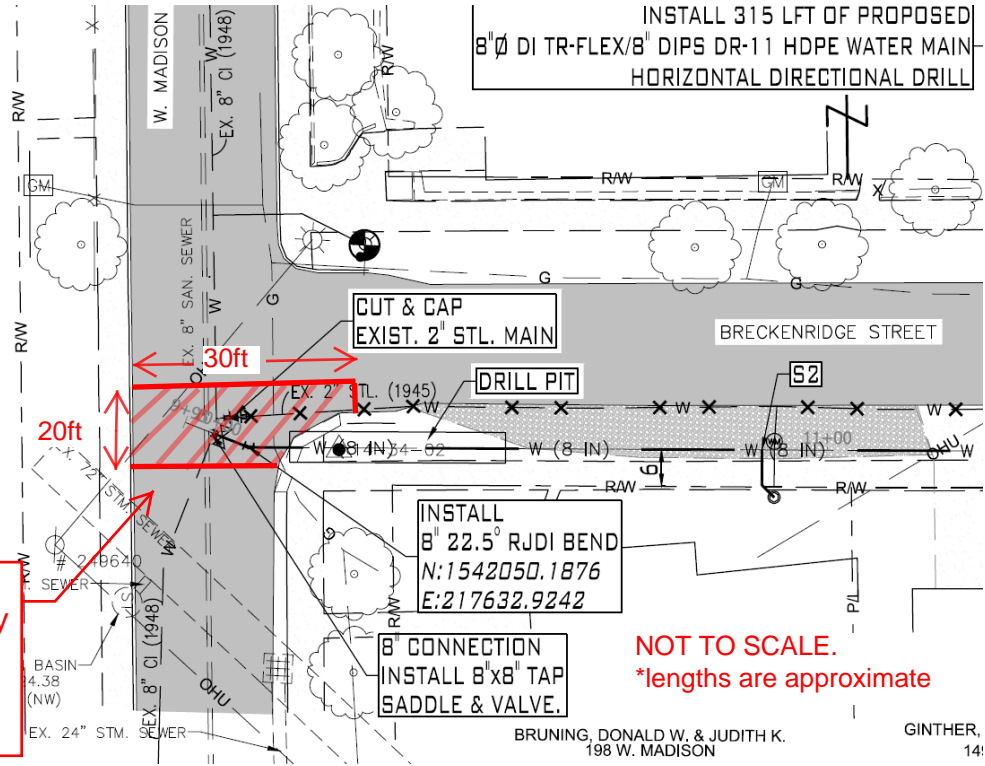

9. THRUST BLOCKS ARE REQUIRED AT ALL CUT & CAP

8-14-031-150.000-009  
INGHAM, MARY JANE  
200 N. MAIN

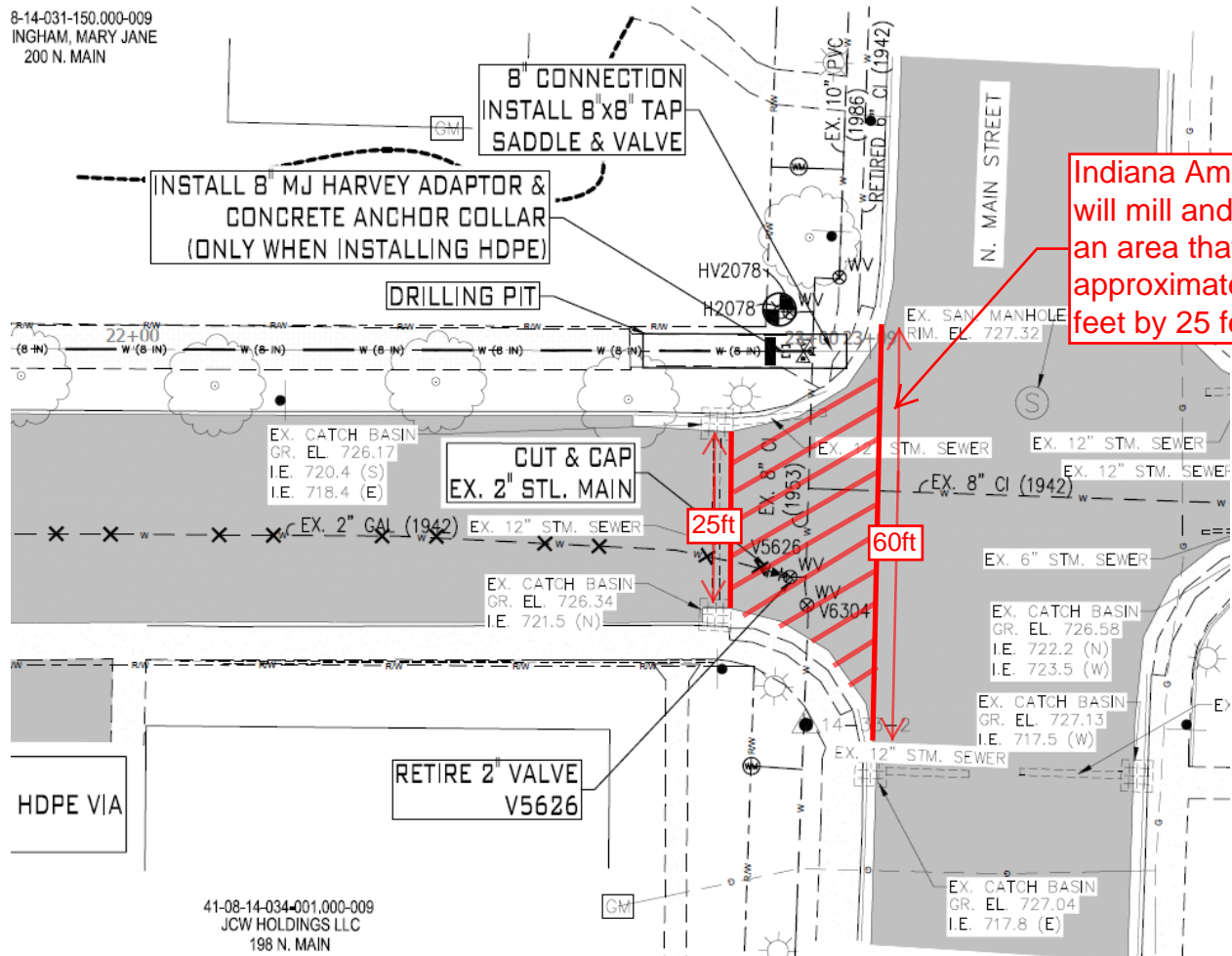

Indiana American  
will mill and overlay  
an area that is  
approximately 60  
feet by 25 feet.

NOT TO SCALE.  
\*lengths are approximate.

41-08-14-034-001.000-009  
JCW HOLDINGS LLC  
198 N. MAIN