

(A) NEW BITUMINOUS PAVEMENT
 1" #1 H&C SURFACE
 2" #2 H&C BINDER
 3" #3 STONE

(B) MONOLITHIC CONCRETE CURB & WALK

+ 681.25
 681.00

681
 G G
 G
 W W
 W
 P P
 P
 T T
 T
 = =
 = =
 = =
 - - - -
 □
 ✕
 ○
 []
 // //

EXISTING ELEVATIONS (2008)
 PROPOSED ELEVATIONS (2009)
 EXISTING CONTOURS
 EXISTING GAS LINE
 PROPOSED GAS LINE
 EXISTING WATER LINE
 PROPOSED WATER LINE
 EXISTING ABOVE GROUND POWER LINE
 PROPOSED UNDERGROUND POWER LINE
 EXISTING UNDERGROUND TELEPHONE LINE
 PROPOSED UNDERGROUND TELEPHONE LINE
 EXISTING SANITARY SEWER
 PROPOSED SANITARY SEWER
 PROPOSED STORM SEWER
 FLOWLINE
 PROPOSED CATCH BASIN
 EXISTING POWER POLE
 SANITARY MANHOLE
 EROSION MATTING
 EXIST. BITUM.
 EXIST. MASTIC LOCUST (2" CALIBER)

- NOTES:**
1. dumpsters shall be located within a full enclosure per the City of Franklin Zoning Ordinance.
 2. All exterior lighting must utilize 90 degree cutoff lighting fixtures and be no higher than 30 feet. Flood lights are not 90 degree cutoff.
 3. **Benchmark: RM4 (DNR - Firm Map) = 756.64.**
 4. Contractor is responsible for locating all underground utilities.
 5. This site is under an overall subdivision NOI for 5 years.
 6. Seed and mulch all disturbed areas.
 7. Place silt fence along all property lines.

PARKING AREA=3100SF
ENTRANCE DRIVE=2100SF
DISTURBED AREA = 1600SF
NO. EMPLOYEES=3
SERVICE TRUCKS PARK IN BLDG
NO PUBLIC VISITORS

**DON'T
DIG
BLIND**

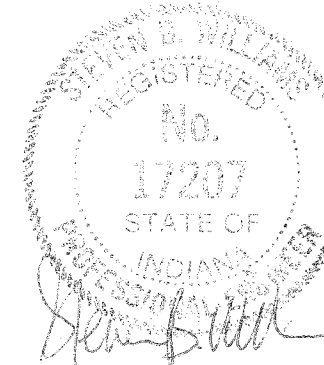
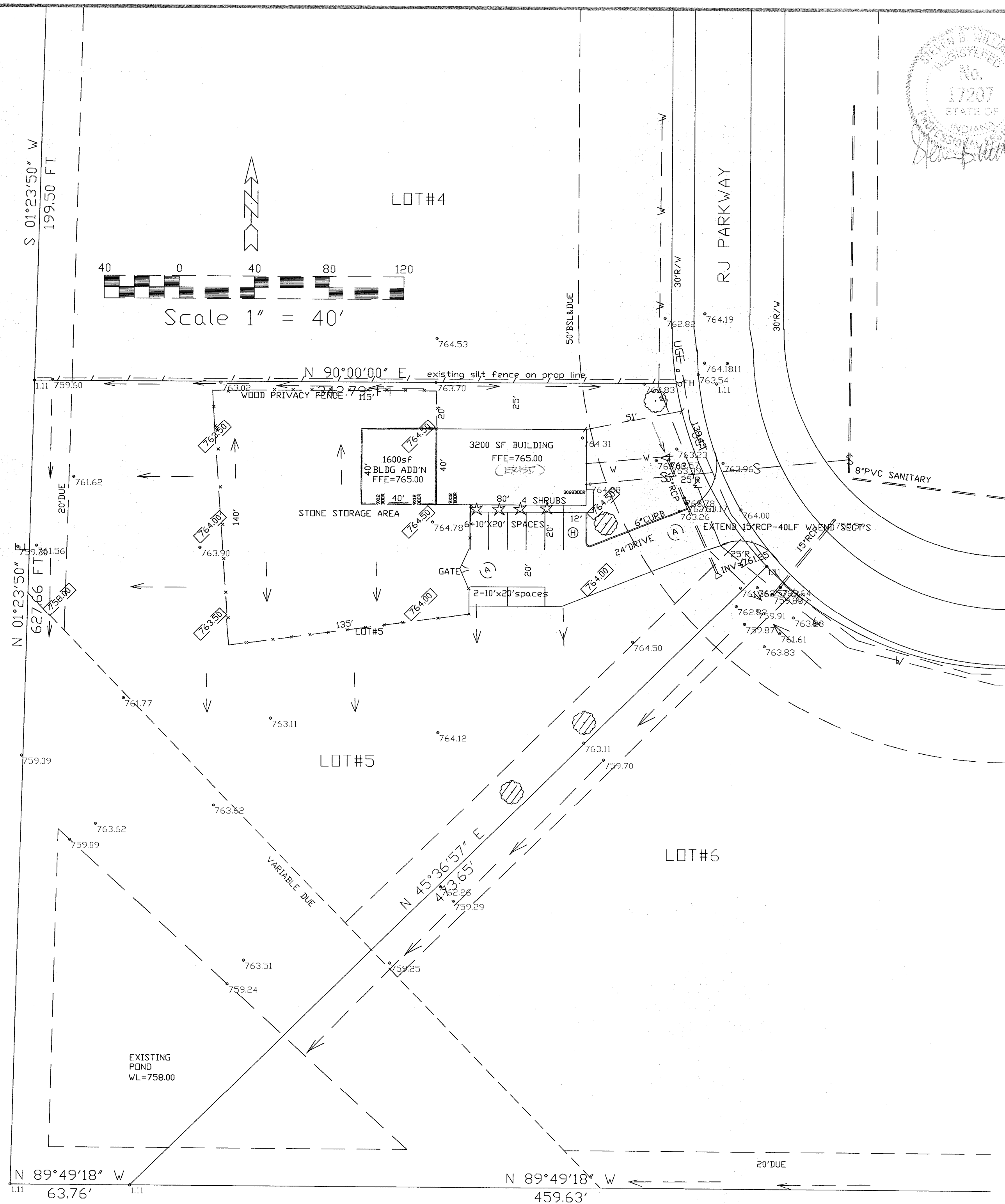
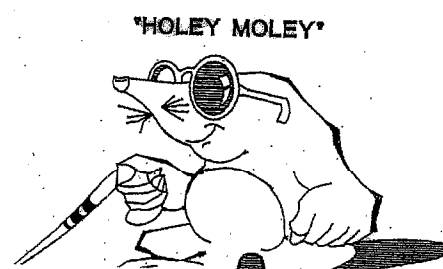

DESIGNED

DRAWN

CHECKED

PROPOSED SITE PLAN
CEDAR CREEK FENCE COMPANY (24x46 2015-2016)

3010 RJ PARKWAY LOT #5 JOHNSON HAD, PARK
FRANKLIN, IN 46131

Steven B. Williams
Engineering and Land Surveying

2018 South Franklin Road
Greenwood, Indiana 46143

(317) 460-7730

REVISIONS

| DATE | REVISION |
|------|----------|
| | |

PROJ. NO.

SCALE 1"=40'

DATE 2-24-14

FILE NO.

SHT 2 OF 3

PRUNE BRANCHES AND FOLIAGE INTERNALLY BY NO MORE THAN 1/4 RETAINING NORMAL PLANT SHAPE. NEVER CUT OUT EVERGREEN LEADER.

CUT AND REMOVE BURLAP FROM TOP 1/3RD OF BALL. ALL ROOTBALLS REMOVED FROM CONTAINERS SHALL BE SCARIFIED PRIOR TO PLANTING.

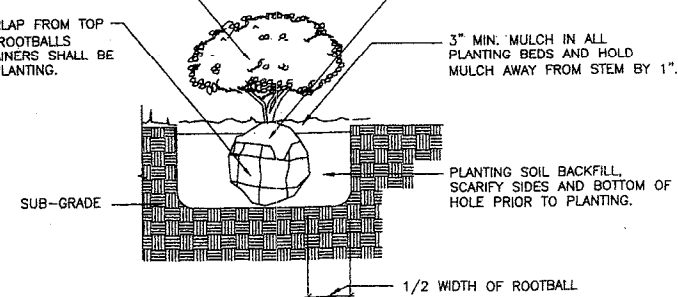

Shrub Planting Detail

Not to Scale

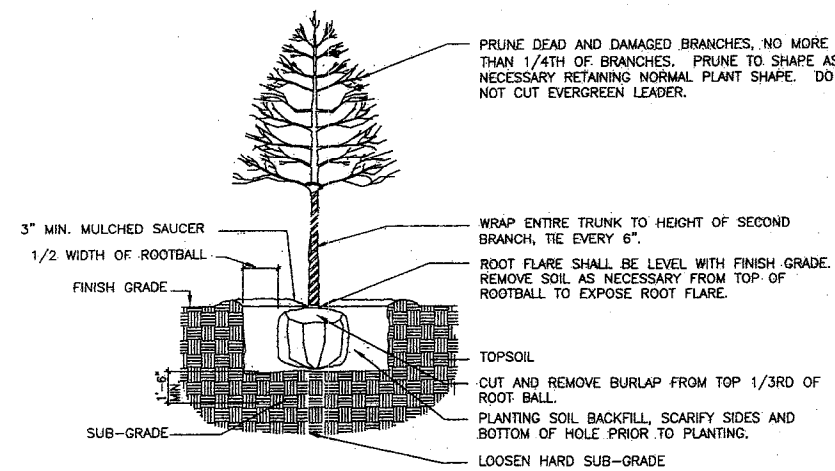

Tree Planting Detail

Not to Scale

- SILT FENCE**
1. Install parallel to the contour of the land.
 2. Extend ends upslope enough to allow water to pond behind the fence.
 3. Excavate a trench 8 inches deep and 4 inches wide.
 4. Install fence with stakes on the downslope side.
 5. Bury 18 inches of fabric in the trench, extending the bottom 4 inches toward the upslope side.
 6. Backfill trench with soil material, and compact.
 7. Join silt fence sections by overlapping sections and nailing with lath to the nearest post.
 8. Inspect twice a week and after each storm event. Repair as needed, and remove sediment deposits when they reach one-half the fence height.
- (NOTE: Silt fence has a life expectancy of 6 months to 1 year, whereas straw bale barriers have a limited life of 3 months or less.)

LEGEND

- (A) BITUMINOUS PAVEMENT
1" #1 HAC SURFACE
8" #3 HAC BINDER
4" #53 STONE
- (B) MONOLITHIC CONCRETE CURB & WALK
- + 681.25 EXISTING ELEVATIONS (2008)
- 681.00 PROPOSED ELEVATIONS (2009)
- 681 EXISTING CONTOURS
- G- EXISTING GAS LINE
- G- PROPOSED GAS LINE
- W- EXISTING WATER LINE
- W- PROPOSED WATER LINE
- P- EXISTING ABOVE GROUND POWER LINE
- P- PROPOSED UNDERGROUND POWER LINE
- T- EXISTING UNDERGROUND TELEPHONE LINE
- T- PROPOSED UNDERGROUND TELEPHONE LINE
- EXISTING SANITARY SEWER
- PROPOSED SANITARY SEWER
- PROPOSED STORM SEWER
- FLOWLINE
- PROPOSED CATCH BASIN
- EXISTING POWER POLE
- SANITARY MANHOLE
- EROSION MATTING
- SILT FENCING (EAST)
- PROPOSED MATURE LOCUST (2" CALIBER)
- EXISTING TREE
- EXISTING BUSH

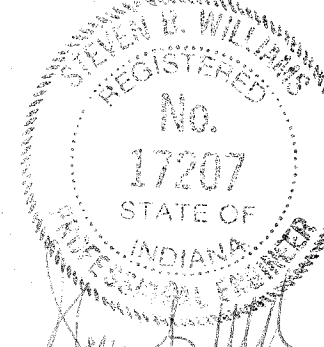
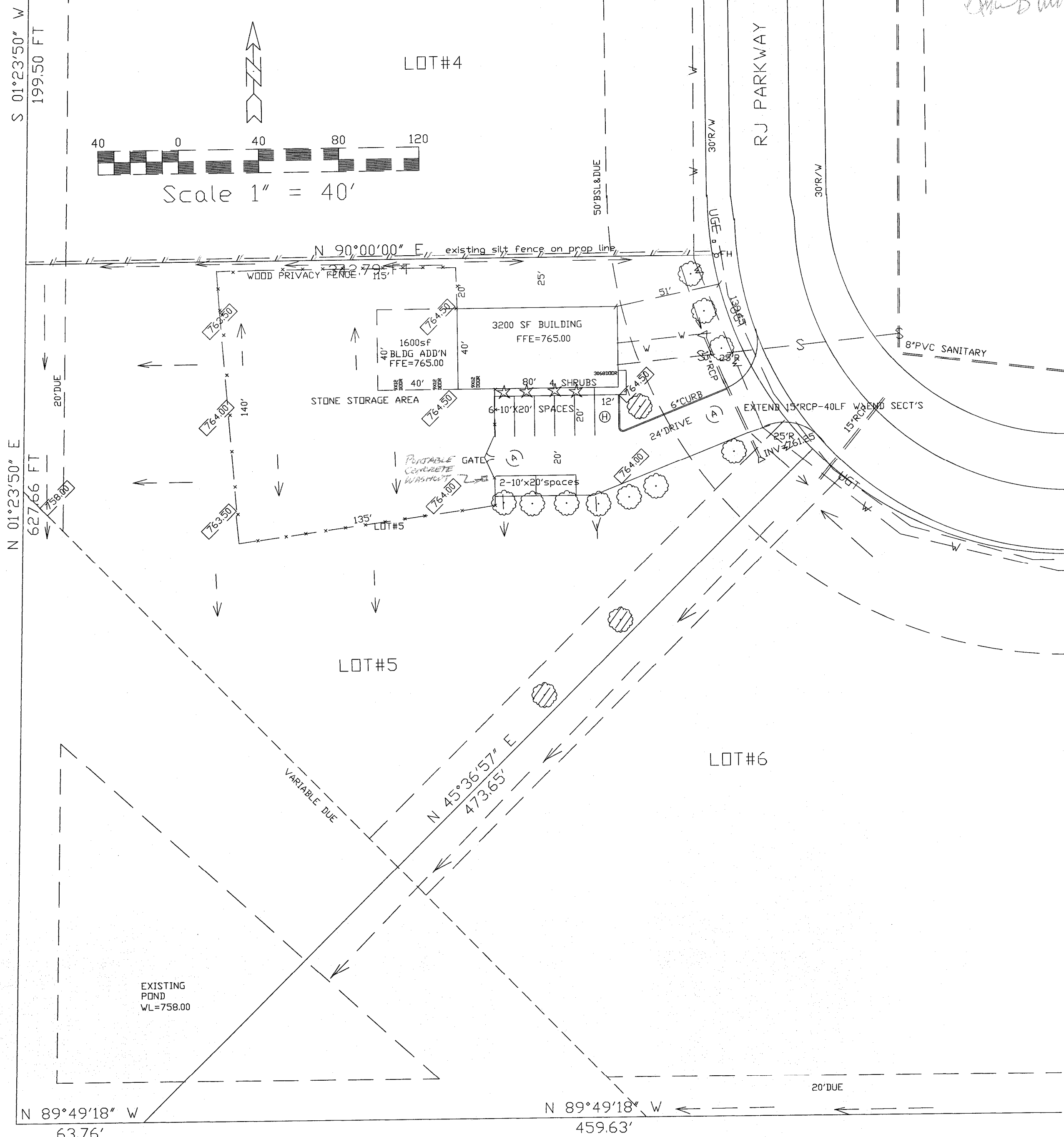

| | |
|-------------------|--|
| DESIGNED | LANDSCAPING AND EROSION CONTROL PLAN |
| DRAWN | CEDAR CREEK FENCE COMPANY (46' X 40' PACE ADJUST) |
| CHECKED | 3010 RJ PARKWAY (LOT #5) JIMMIE L. HED PARK FRANKLIN, IN 46131 |
| REVISIONS | |
| DATE | REVISION |
| | |
| | |
| | |
| | |
| PRD.J. NO. 50-509 | |
| SCALE | 1"=40' |
| DATE | 2-24-14 |
| FILE NO. | |
| SHT | 3 OF 3 |