

AGENDA RESERVATION REQUEST

CITY OF FRANKLIN COMMON COUNCIL

Please type or print

| | | | |
|---|--|----------------------|----------|
| Date Submitted: | 2-25-14 | Meeting Date: | 3-3-14 |
| Contact Information: | | | |
| Requested by: | Travis Underhill, City Engineer | | |
| On Behalf of Organization or Individual: | | | |
| Travis Underhill, City Engineer | | | |
| Telephone: | 736-3631 | | |
| Email address: | tunderhill@franklin.in.gov | | |
| Mailing Address: | 70 E. Monroe Street, Franklin, IN 46131 | | |
| Describe Request: | | | |
| Discuss Funding for Trail Project | | | |
| List Supporting Documentation Provided: | | | |
| Cost Estimate for Project | | | |
| Project Map | | | |
| Who will present the request? | | | |
| Name: | Travis Underhill | Telephone: | 736-3631 |

The Franklin City Council meets on the 1st and 3rd Monday of each month at 6:30 p.m. in the Council Chambers of City Hall located at 70 E. Monroe Street. In order for an individual and/or agency to be considered for new business on the agenda, this reservation form and supporting documents must be received in the Mayor's office no later than 12:00 p.m. on the Wednesday before the meeting.

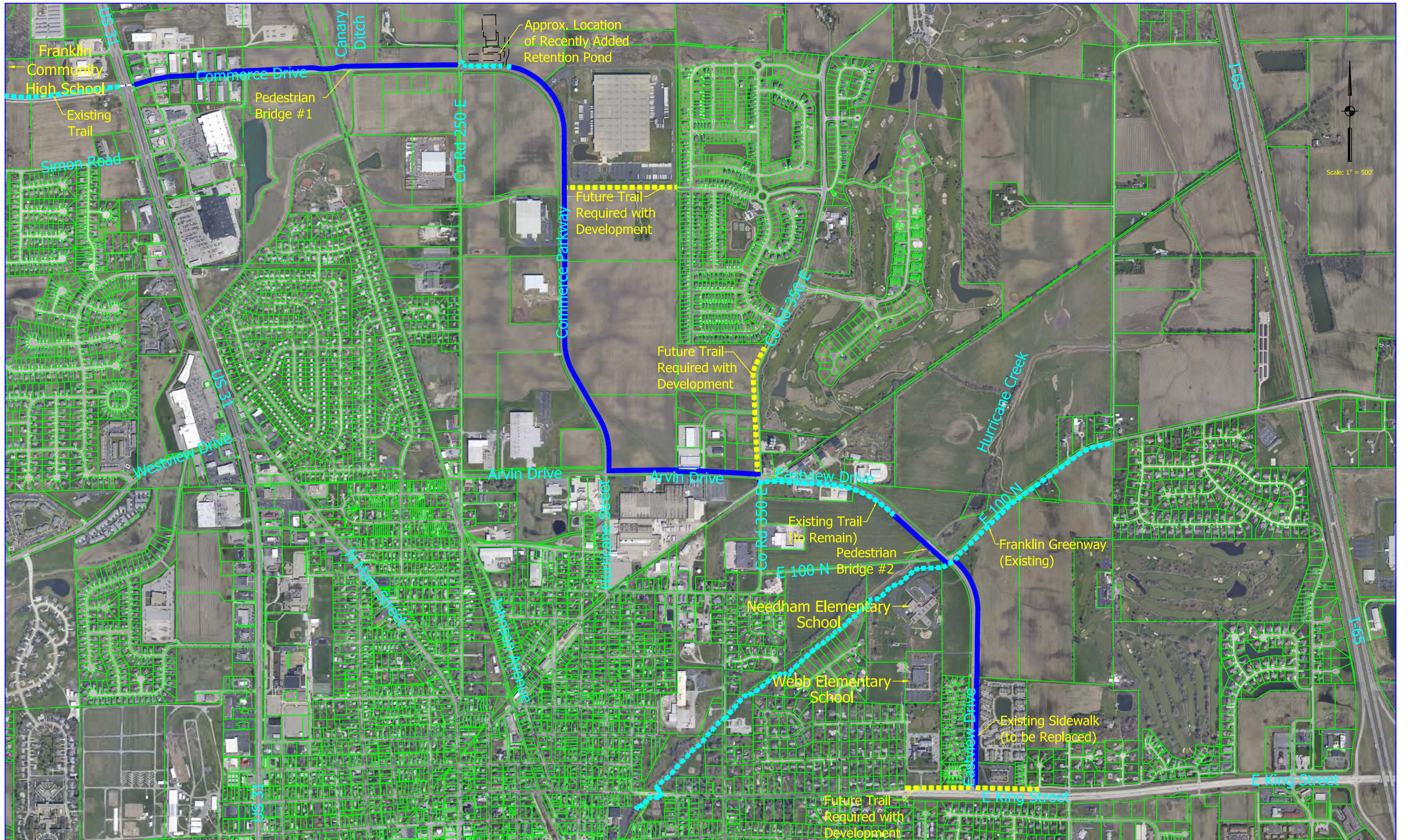

LEGEND

- ⋯⋯⋯ Existing Path (To Remain)
- Proposed Path
- - - - - Future Path (Required with Development)



1625 N. Post Road
 Indianapolis, Indiana 46219
 Phone (317) 895-2585
 Fax (317) 895-2596 Web www.ucindy.com

PROJECT NAME: **CITY OF FRANKLIN**

LOCATION MAP

DATE:
10/7/2013

PAGE:
1

City of Franklin Trail Project

From US 31 to SR 44

Project Budget Estimate

| | | TOTAL COST |
|---|-----------|--------------------|
| ESTIMATED ENGINEERING FEES | | \$433,195 |
| Design Survey | \$55,000 | |
| Geotechnical Evaluation | \$26,300 | |
| Categorical Exclusion Level 2 | \$15,000 | |
| US Waters Report | \$1,860 | |
| Archaeological Field Reconnaissance | \$3,200 | |
| Historic Properties Report | \$9,900 | |
| Phase I Environmental Site Assessment | \$3,460 | |
| Waterway Permits (401, 404 & CIF) | \$8,100 | |
| IDEM Rule 5 Permit, SWPP Plan, and TE & SC Plans | \$15,000 | |
| Trail Design and Plans | \$130,500 | |
| Pedestrian Bridge Design and Plans | \$45,000 | |
| Hydraulic Analysis | \$5,000 | |
| Railroad and Utility Coordination | \$20,000 | |
| Right-of-Way Engineering ⁽¹⁾ | \$44,450 | |
| Land Acquisition Services ⁽¹⁾ | \$50,425 | |
| ESTIMATED LAND COST ⁽¹⁾ | | \$351,400 |
| ESTIMATED CONSTRUCTION COST ⁽²⁾ | | \$1,800,000 |
| CONSTRUCTION INSPECTION FEE | | \$224,500 |
| TOTAL COST | | \$2,809,095 |

NOTES: (1) FOURTEEN PARCELS ANTICIPATED

(2) ANTICIPATED BID DATE - SPRING 2016