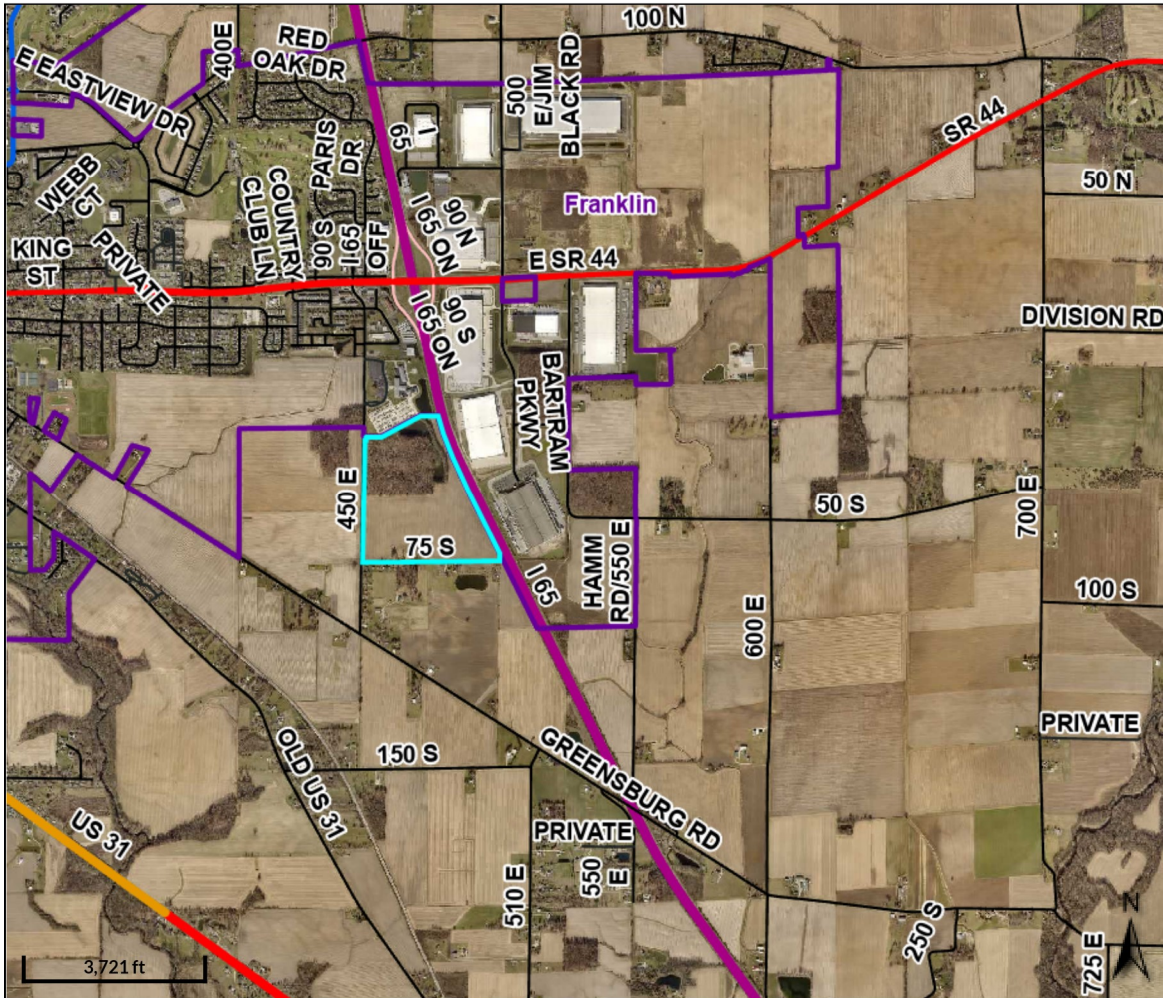
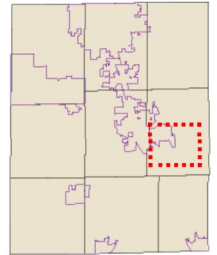

**Beacon™**

Johnson County, IN

**Overview****Legend**

- Cities
- Parcels
- Roads**
 - ACCESS RAMP
 - HIGHWAY
 - INTERSTATE
 - LOCAL
 - MAJOR ARTERIAL
 - MAJOR COLLECTOR
 - MINOR ARTERIAL
 - MINOR COLLECTOR
 - PRIVATE ROAD

Parcel ID	41-07-19-041-001.000-017	Alternate ID	41-07-19-041-001.000-017	Owner Address	PALLADIUM PROPERTIES LLC
Sec/Twp/Rng	n/a	Class	AGRICULTURAL - Vacant Land		1230 PARIS DR
Property Address	4634 E 75 S	Acreage	130.38		C/O PETER J NORTON
	FRANKLIN				FRANKLIN, IN 46131

District NEEDHAM TOWNSHIP-NEEDHAM FPD
Brief Tax Description NE N SE S19 T12 R5 MITCHELL FARM
PT NE 1/4 & PT N 1/2 PT SE 1/4 SEC 19 & pT NW 1/4 sW 1/4 SEC 20 t 12 R5 (33.60
AC CLASSIFIED FOREST)
(Note: Not to be used on legal documents)

DISCLAIMER: Johnson County maintains this World Wide Web site to enhance public access to information. This site is continually under development and therefore subject to change without notice. While we endeavor to provide timely and accurate information, we make no guarantees. Johnson County makes no warranty, express or implied, including warranties of merchantability and fitness for a particular purpose. Use of the information is the sole responsibility of the user. The material on this site comes from a variety of sources. We do not control or guarantee the accuracy, relevance, timeliness or completeness of any outside information. Further, the inclusion of pointers to particular items is not intended to reflect their importance nor is it an endorsement of any of the views expressed or products or services offered. Maps and data are provided for informational purposes only.

Date created: 4/8/2025

Last Data Uploaded: 4/8/2025 5:20:46 AM

Developed by **SCHNEIDER**
GEOSPATIAL