

WALNUT ST TO WATER ST

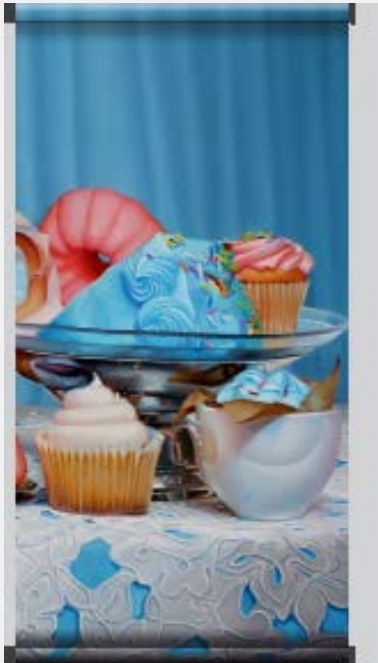

ARTIST GABRIEL YADEN

A little background about myself, I am an Artist local to Franklin Indiana. I have grown up and

lived in or

around downtown Franklin, attended Franklin College, and now work out of a Studio in Franklin. As

Franklin's Art District has developed I have done my best to involve myself with the growing

opportunities, and both benefited and given back to the community when I have the ability. My

Career as an Artist has been built and fed by the support of friends and family in Franklin, it was

with money awarded by the Creative Council of Franklin, that I was able to set up a studio and

begin more serious work that has helped my career as an Artist flourish.



WATER ST TO CROWELL

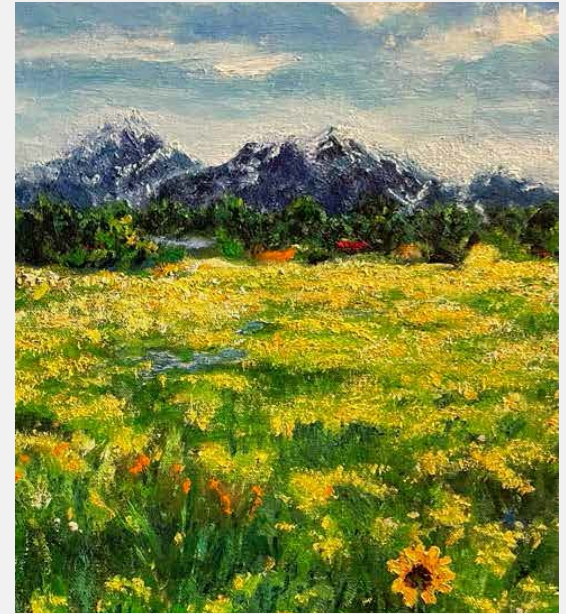

ARTIST MARY ANNE CATALDI

I am thrilled to hear about the Franklin Banner Project! I've thoroughly enjoyed the art work I've seen this past year. It's wonderful to know that I've moved into a community so committed to the arts.

I am a retired art and film animation teacher. Presently, I teach adult ESL part-time with the Johnson County Public Library. And, I love it! In the past, I exhibited for 15 years at Chicago's Flat Iron Arts Building in Gallery 203. Our art openings were held the First Friday of every month (except January). It was so much fun to be part of this amazing group of artists for so many years. First Fridays is still alive and well in Chicago's Flat Iron Arts Building. Now, I need to find a local arts community.

It would give me great pleasure to be able to participate in your Banner Project. I've attached a pdf file that I hope you can use

I've attached this letter of intent, my contact info, and my artwork via pdf file.

It would be wonderful to be an active participant in Franklin's local artist community. I welcome the chance to participate in Franklin's Banner Project, as well as, future art venues. I would love to be part of Franklin's local Art Family. Thank you so much for your time and consideration.

Thank you again for your consideration.



ARTIST KELLI PARK CROWELL ST TO ALVA NEAL

I have been working on a large painting (24" X 48") of the Franklin Farmers' Market. I have plans to complete a companion painting of the Johnson County Fair. I have included photos of vertical "slices" of the nearly-finished first painting and plan to do the same with the second one for a total of eight to ten images suitable for the banner project. Community gatherings such as these are integral to the City of Franklin, and I would enjoy taking a role in commemorating the part they play in making us an attractive place to live and visit. I believe my colorful paintings will help all of us celebrate these events.

