



Page 1 -  
Client to provide (3) 20amp circuits, 120 volt electric to new sign location

**A**-Double Sided Internally Illuminated Entrance Main ID - Exterior of sign is .125" thick aluminum (#5052 grade) - (2) individual Cabinets Sandwich Mounted to steel pole structure - Custom Curved Contour Shape - No viewable fasteners on sign faces - Butt seams in material - SS Counter sunk screws on aluminum returns (removable sides, top, bottom) - Eco Low VOC Exterior Finish / Prime & Paint with Automotive Grade Nuance Paint Finish - Option of adding Satin Clear Coat - Yes\_\_\_\_, or No Thanks\_\_\_\_ - Premium High Performance Exterior Grade Faux Wood Vinyl graphics

**B**-GSC 750 Series Reverse Halo Illuminated Channel Letters - Aluminum fabricated custom shapes - 2" Return Depth - Clear Polycarbonate backs with aluminum standoff supports - supports covered with metal or plastic spacers painted black - Drain holes as needed - Premium Low Voltage Internal LED Illumination with exterior UL products - Remote Mount Power Supplies located inside base cabinets (Item A) - On/Off Switch located on Base cabinet - Primed & Painted with Eco Low VOC Automotive Grade Nuance Paint Finish - Paper Mounting Template

**C**-Double Sided Electronic Message Center (EMC/LED) - **American Brand EMC/LED** = High Resolution FULL COLOR LED's - Great vertical & horizontal viewing angles - LED Mods held in resin for exterior use - Built in photo cell sensor or manually adjust - Slim Line Aluminum Cabinet extrusion - primed and painted with automotive grade black paint finished - Software included - **LIFETIME High Speed Wireless Broadband Communication Included** - Ground rod / clap included on GSC installs - **Software Webinar Training included** - Aluminum cladding to enclose sides, top, and bottom  
Windows Software Needed - Yes\_\_\_\_, No Thanks\_\_\_\_  
Mac OS Software Needed - Yes\_\_\_\_, No Thanks\_\_\_\_

OPTION A: Increase resolution from High Resolution to Super High Resolution - Yes\_\_\_\_, No Thanks\_\_\_\_  
OPTION B: Increase resolution from High Resolution to Extreme Resolution - Yes\_\_\_\_, No Thanks\_\_\_\_  
OPTION C: Add Temp probe, (includ. 15' of cable) - Yes\_\_\_\_, No thanks\_\_\_\_

\*Computer to operate sign is NOT included  
\*Add tax to approved options  
\*Network software available for an additional fee

Pre-Assemble All In-house - Enhance ease of connecting all concealed electrical - 30' Electric Whip to be located at bottom of sign cabinet

**D**-Exposed Steel Support Structure - Filler Panel below EMCs - Steel Pole Pockets / Saddle Mount / Direct Burial Set Up - Prime & Paint all Steel - Removable 1/2" Drop Forged/Cast Lifting Eye Bolts (Per section of cabinets)(qty 2 per section over 150 lbs) - On / Off Switch - Option of adding Photo Cell - Yes\_\_\_\_, or No Thanks\_\_\_\_

OPTION: Add Extended Worry-Free Preventive Maintenance Agreement (includes a minimum of once a year cleaning/waxing, and full coverage parts & labor) – Yes\_\_\_\_, or No Thanks\_\_\_\_

Hardware

**E**-Concrete footer/rebar, Brick, Limestone Caps, Stone, Masonry work Included - Masonry to match brick, limestone, poured concrete used on Amphitheater







Foundation - GSC to Provide Engineered Stamped Drawings 

Concrete Foundation / Environmental Wash Out Bag for clean up may be needed

Professional Installation



**PERMITTING**  
Static Sign = 24.8 sq ft  
Electronic Message Center = 32 sq ft

| Color Specs   |   |
|---|---|
| <b>Support Poles / Structure</b> =<br>Satin Black             |   |
| <b>Halo Channel Letters</b> =<br>Black Face & Returns         |    |
| <b>Faux Wood Grain Vinyl</b> =<br>Belbien EW-1207 Viera Oak   |   |
| <b>Top Cabinet Back/Returns</b> =<br>TBD from Faux Wood Vinyl |    |
| <b>Static Internal Illumination</b> =<br>White LED            |    |
| <b>Electronic Message Center</b> =<br>Full Color RGB          |   |

| Job Information |   |
|-----------------|---|
| Customer        | City Of Franklin  |
| Contact         | Chip Orner  |
| Sales Rep:      | Kevin   |
| Date            | 12.16.21rb  |
| Rev#            | 2.8.22rb(Finalize layout)   |
| Saved As        | Cust>City Of Franklin>Preliminary Design>GSC 600 Series Youngs Creek Park & Amphitheater Main Entrance ID |

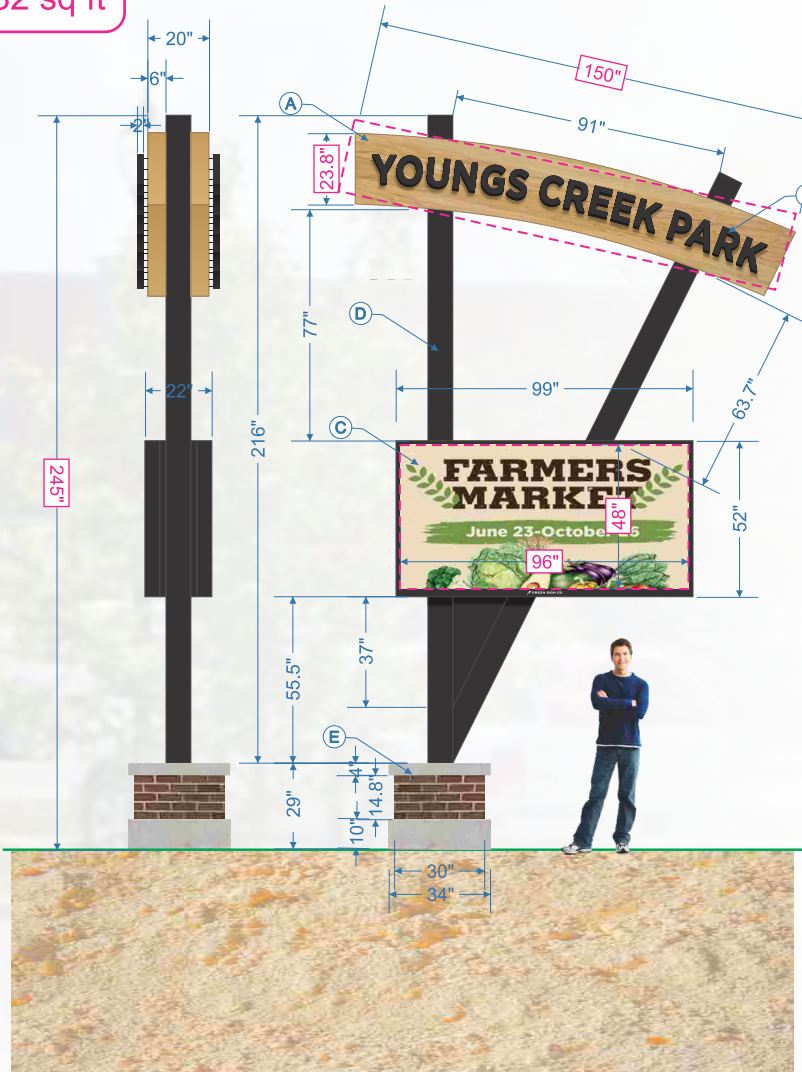

 Customer to Cone Off Area Day Before GSC Install. Minimum of 6 Parking Spots

**Approval**  
PLEASE PROOF READ CAREFULLY  
THE CUSTOMER IS RESPONSIBLE FOR  
ANY ERRORS AFTER THE APPROVAL PROCESS

Name \_\_\_\_\_

Date \_\_\_\_\_

The quality of this layout does not determine the finished product. It is strictly intended for email and web purposes only. Actual colors and sizes may deviate. © Copyright Green Sign Co., Inc.

This design should not to be shared with other companies  
**THIS ORIGINAL DESIGN IS THE EXCLUSIVE PROPERTY OF GREEN SIGN CO., INC. AND IS PROTECTED BY FEDERAL COPYRIGHT LAWS. ANY REPRODUCTION OR CONSTRUCTION SIMILAR TO THE ART EMBODIED HEREIN IS EXPRESSLY FORBIDDEN. SHOULD SUCH CONSTRUCTION OCCUR, GREEN SIGN CO., INC. will need compensated for the value of this design. Minimum of \$2,500 per design and or 50% of the manufacturing cost of the display shown, PLUS ALL COSTS OF COLLECTIONS INCLUDING REASONABLE ATTORNEYS FEES AND COURT COST AS COMPENSATION FOR THE TIME AND EFFORT IN CREATING EACH INDIVIDUAL DESIGN. \*LANDSCAPING and or Electric to site NOT INCLUDED**







Job Information

Customer  
City Of Franklin  
Contact  
Krista  
Sales Rep:  
Kevin  
Date  
12.16.21rb  
Rev#  
  
Saved As  
Cust>City Of Franklin>Preliminary  
Design>GSC 600 Series Youngs Creek  
Park & Amphitheater Main Entrance ID

Night Time View

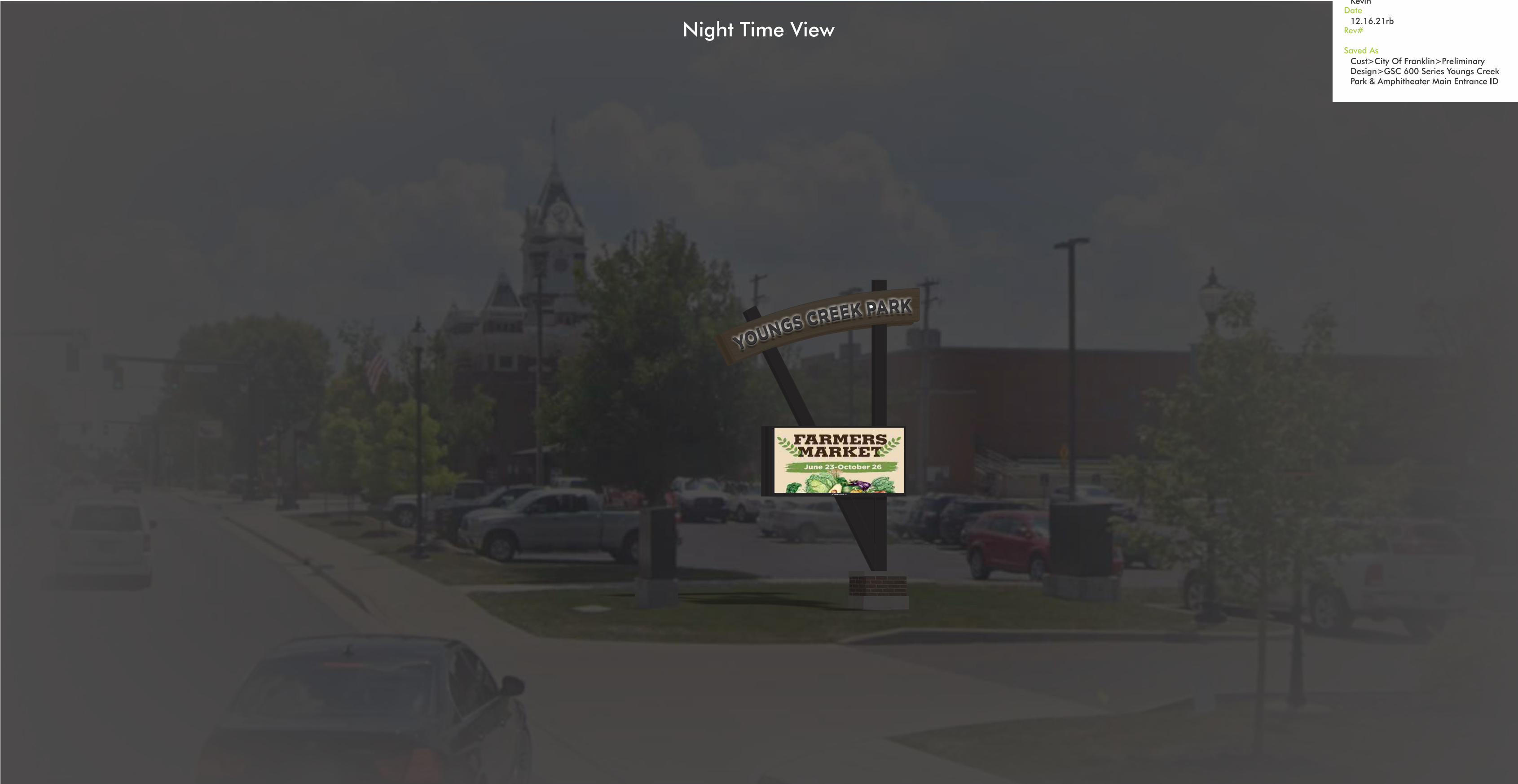

The quality of this layout does not determine the finished product. It is strictly intended for email and web purposes only. Actual colors and sizes may deviate. © Copyright Green Sign Co., Inc.

This design should not to be shared with other companies  
**THIS ORIGINAL DESIGN IS THE EXCLUSIVE PROPERTY OF GREEN SIGN CO., INC. AND IS PROTECTED**  
BY FEDERAL COPYRIGHT LAWS. ANY REPRODUCTION OR CONSTRUCTION SIMILAR TO THE ART EMBODIED HEREIN IS EXPRESSLY FORBIDDEN. SHOULD SUCH  
CONSTRUCTION OCCUR, GREEN SIGN CO., INC. will need compensated for the value of this design. Minimum of \$2,500 per design and or 50% of the manufacturing  
cost of the display shown, PLUS ALL COSTS OF COLLECTIONS INCLUDING REASONABLE ATTORNEYS FEES AND COURT COST AS COMPENSATION FOR THE TIME AND EFFORT IN  
CREATING EACH INDIVIDUAL DESIGN. \*LANDSCAPING and or Electric to site NOT INCLUDED



800.900.2100

Approval  
PLEASE PROOF READ CAREFULLY  
THE CUSTOMER IS RESPONSIBLE FOR  
ANY ERRORS AFTER THE APPROVAL PROCESS  
  
Name \_\_\_\_\_  
  
Date \_\_\_\_\_





Job Information

Customer  
City Of Franklin  
Contact  
Krista  
Sales Rep:  
Kevin  
Date  
12.16.21rb  
Rev#  
  
Saved As  
Cust>City Of Franklin>Preliminary  
Design>GSC 600 Series Youngs Creek  
Park & Amphitheater Main Entrance ID

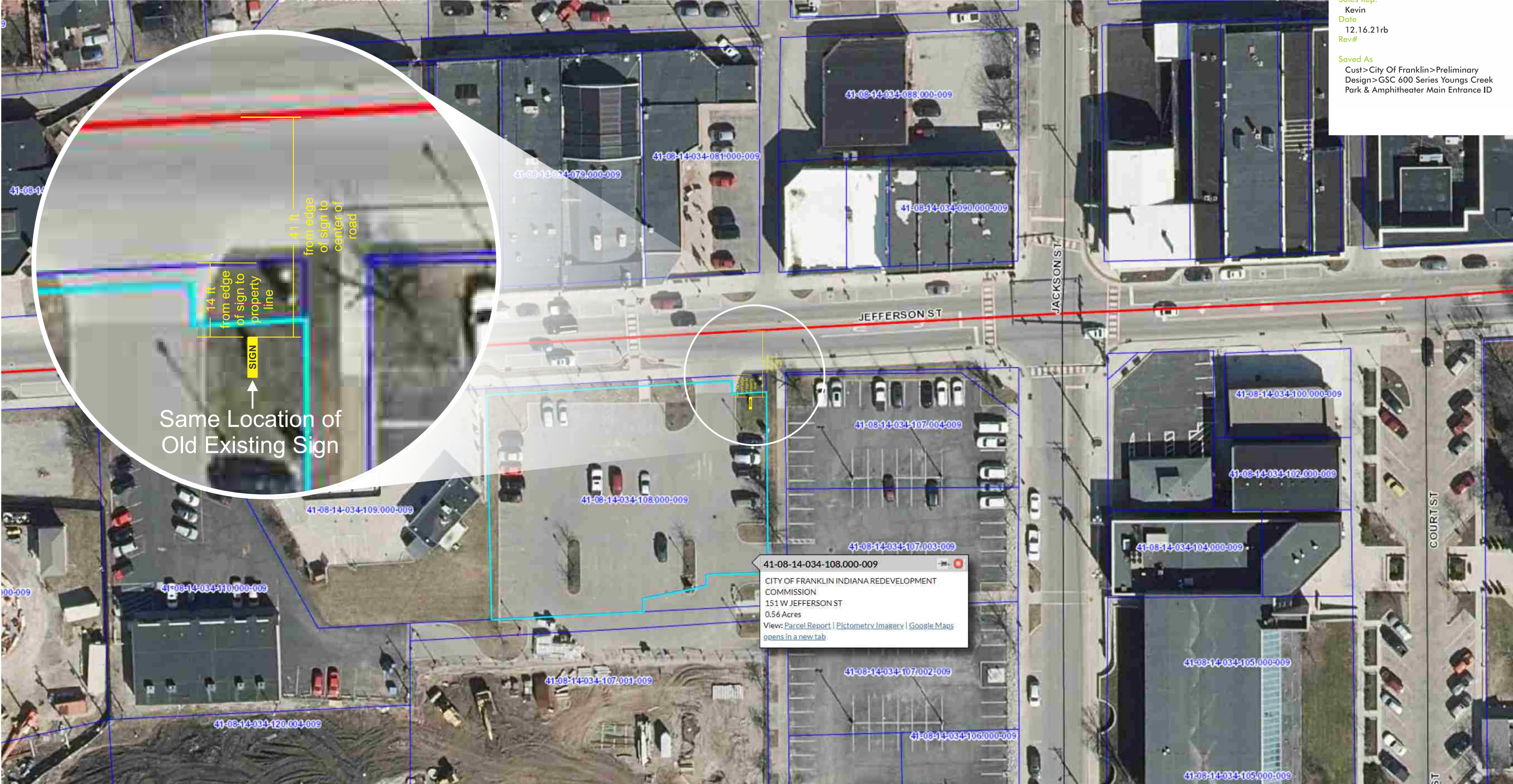

Same Location of  
Old Existing Sign

The quality of this layout does not determine the finished product. It is strictly intended for email and web purposes only. Actual colors and sizes may deviate. © Copyright Green Sign Co., Inc.

This design should not to be shared with other companies  
**THIS ORIGINAL DESIGN IS THE EXCLUSIVE PROPERTY OF GREEN SIGN CO., INC. AND IS PROTECTED**  
BY FEDERAL COPYRIGHT LAWS. ANY REPRODUCTION OR CONSTRUCTION SIMILAR TO THE ART EMBODIED HEREIN IS EXPRESSLY FORBIDDEN. SHOULD SUCH  
CONSTRUCTION OCCUR, GREEN SIGN CO., INC. will need compensated for the value of this design. Minimum of \$2,500 per design and or 50% of the manufacturing  
cost of the display shown, PLUS ALL COSTS OF COLLECTIONS INCLUDING REASONABLE ATTORNEYS FEES AND COURT COST AS COMPENSATION FOR THE TIME AND EFFORT IN  
CREATING EACH INDIVIDUAL DESIGN. \*LANDSCAPING and or Electric to site NOT INCLUDED



800.900.2100

**Approval**  
PLEASE PROOF READ CAREFULLY  
THE CUSTOMER IS RESPONSIBLE FOR  
ANY ERRORS AFTER THE APPROVAL PROCESS

Name \_\_\_\_\_

Date \_\_\_\_\_





**Quantity 2**

- A) Double Sided Non-Illuminated Secondary Entrance ID - Exterior of sign is .125" thick aluminum (#5052 grade) - (4) individual Cabinets Sandwich Mounted to steel pole structure - Custom Curved Contour Shape top cabinet - No viewable fasteners on sign faces - Butt seams in material - SS counter sunk screws on aluminum returns - Shoebox Style Faces - Eco Low VOC Exterior Finish / Prime & Paint with Automotive Grade Nuance Paint Finish - Option of adding Satin Clear Coat - Yes\_\_\_\_, or No Thanks\_\_\_\_ - Premium High Performance Exterior Grade Faux Wood and Opaque Vinyl graphics

- B- Exposed Steel Support Structure - Filler Panel below EMCs - Steel Pole Pockets / Saddle Mount / Direct Burial Set Up - Prime & Paint all Steel - Removable 1/2" Drop Forged/Cast Lifting Eye Bolts (Per section of cabinets)(qty 2 per section over 150 lbs) - On / Off Switch - **Option of adding Photo Cell - Yes       , or No Thanks**

OPTION: Add Extended Worry-Free Preventive Maintenance Agreement  
(includes a minimum of once a year cleaning/waxing, and full coverage  
parts & labor) – Yes \_\_\_\_\_, or No Thanks \_\_\_\_\_

Pre-Assemble All In-house

## Hardware

- C- Concrete footer/rebar, Brick, Limestone Caps, Stone, Masonry work  
Included - Masonry to match brick, limestone, poured concrete used on  
Amphitheater

### Foundation - Auger Holes

Concrete Foundation / Environmental Wash Out Bag for clean up may be needed



## PERMITTING

Logo Sign Cabinet = 7.7 sq ft

Directional Sign Cabinet = 11 sq ft

**Total Sign Area = 18.7 sq ft**

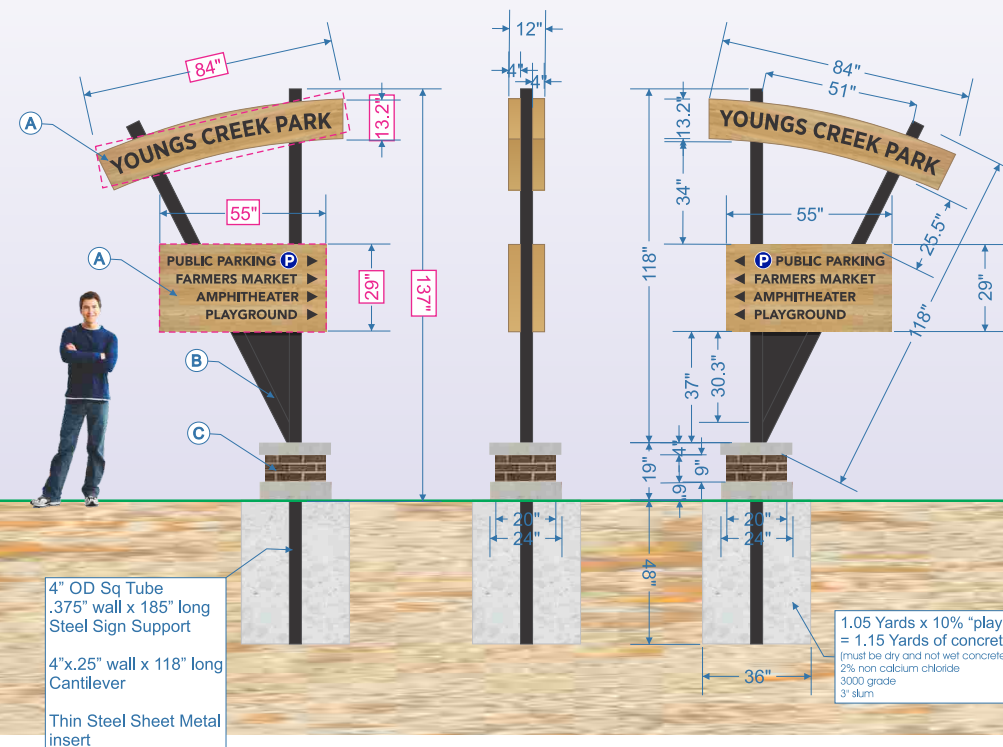

## Job Information

Customer  
City Of Franklin  
Contact  
Chip Orner  
Sales Rep:  
Kevin  
Date  
12.16.21rb  
Rev#  
2.8.22rb(Finalize layout)  
Saved As  
Cust>City Of Franklin>Preliminary  
Design>GSC 600 Series Youngs Creek  
Park & Amphitheater Main Entrance ID

## Color Specs

**Support Poles / Structure =**  
 **Satin Black**

**Faux Wood Grain Vinyl =**  
 **Belbien EW-1207 Viera Oak**

**Vinyl Graphics =**  
 Black  
 Pantone Blue 072 C  
 White  
**\*\*Matte Laminate\*\***

**Sign Cabinets Back/Returns =**  
TBD from Faux Wood Vinyl

**The quality of this layout does not determine the finished product. It is strictly intended for email and web purposes only. Actual colors and sizes may deviate.** © Copyright Green Sign Co., Inc.

This design should not to be shared with other companies

**THIS ORIGINAL DESIGN IS THE EXCLUSIVE PROPERTY OF GREEN SIGN CO., INC. AND IS PROTECTED**

BY FEDERAL COPYRIGHT LAWS. ANY REPRODUCTION OR CONSTRUCTION SIMILAR TO THE ART EMBODIED HEREIN IS EXPRESSLY FORBIDDEN. SHOULD SUCH CONSTRUCTION OCCUR, GREEN SIGN CO., INC. will need compensated for the value of this design. Minimum of \$2,500 per design and or 50% of the manufacturing cost of the display shown, PLUS ALL COSTS OF COLLECTIONS INCLUDING REASONABLE ATTORNEYS FEES AND COURT COST AS COMPENSATION FOR THE TIME AND EFFORT IN CREATING EACH INDIVIDUAL DESIGN. \*LANDSCAPING and or Electric to site NOT INCLUDED



**800.900.2100**

### Approval

PLEASE PROOF READ CAREFULLY  
THE CUSTOMER IS RESPONSIBLE FOR  
ANY ERRORS AFTER THE APPROVAL PROCESS

Name \_\_\_\_\_

Date \_\_\_\_\_



Job Information

Customer  
City Of Franklin  
Contact  
Chip Orner  
Sales Rep:  
Kevin  
Date  
12.16.21rb  
Rev#  
2.8.22rb(Finalize layout)  
Saved As  
Cust>City Of Franklin>Preliminary  
Design>GSC 600 Series Youngs Creek  
Park & Amphitheater Main Entrance ID

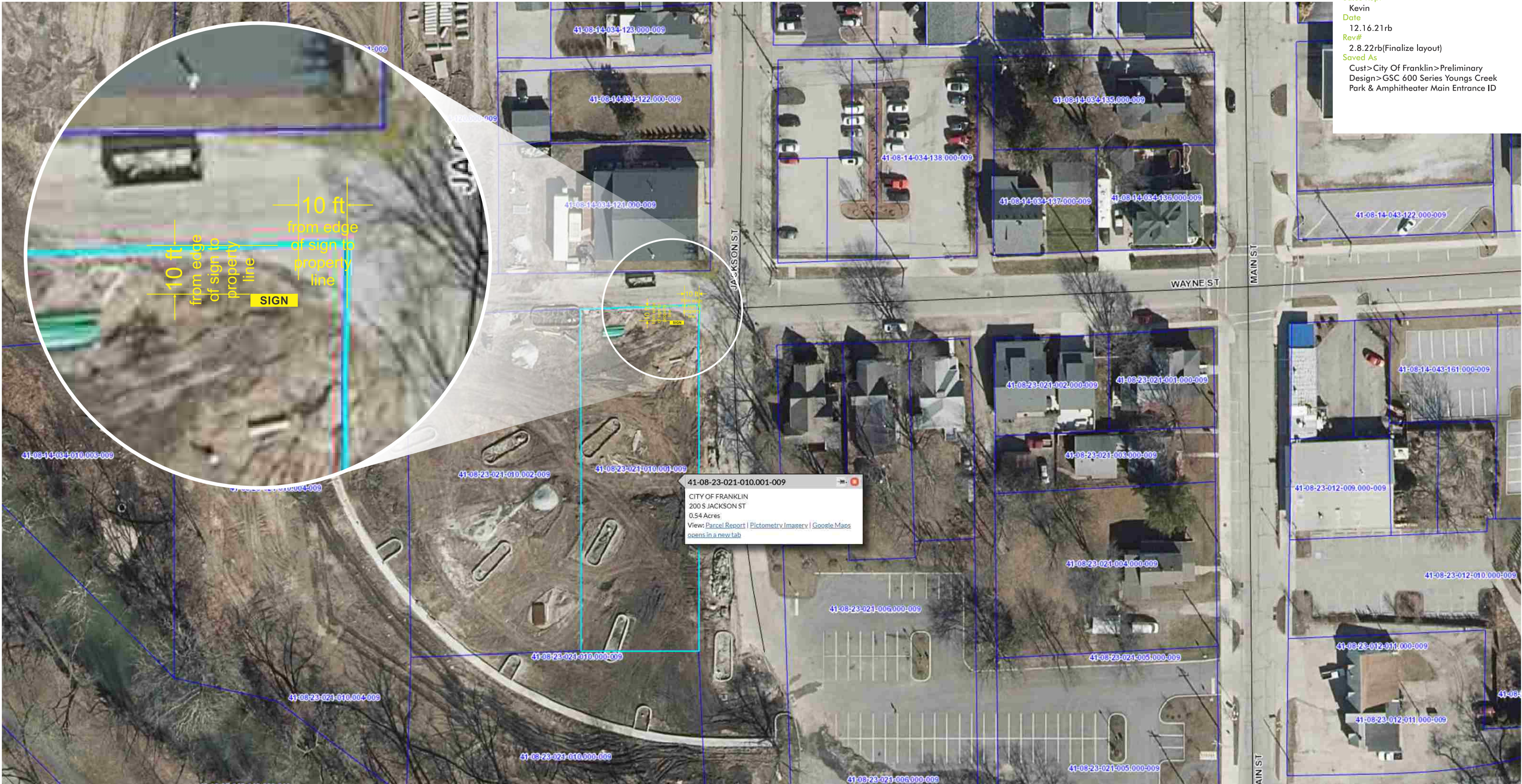

The quality of this layout does not determine the finished product. It is strictly intended for email and web purposes only. Actual colors and sizes may deviate. © Copyright Green Sign Co., Inc.

This design should not to be shared with other companies  
**THIS ORIGINAL DESIGN IS THE EXCLUSIVE PROPERTY OF GREEN SIGN CO., INC. AND IS PROTECTED**  
BY FEDERAL COPYRIGHT LAWS. ANY REPRODUCTION OR CONSTRUCTION SIMILAR TO THE ART EMBODIED HEREIN IS EXPRESSLY FORBIDDEN. SHOULD SUCH  
CONSTRUCTION OCCUR, GREEN SIGN CO., INC. will need compensated for the value of this design. Minimum of \$2,500 per design and or 50% of the manufacturing  
cost of the display shown, PLUS ALL COSTS OF COLLECTIONS INCLUDING REASONABLE ATTORNEYS FEES AND COURT COST AS COMPENSATION FOR THE TIME AND EFFORT IN  
CREATING EACH INDIVIDUAL DESIGN. \*LANDSCAPING and or Electric to site NOT INCLUDED



**Approval**  
PLEASE PROOF READ CAREFULLY  
THE CUSTOMER IS RESPONSIBLE FOR  
ANY ERRORS AFTER THE APPROVAL PROCESS

Name \_\_\_\_\_

Date \_\_\_\_\_



Job Information

Customer  
City Of Franklin  
Contact  
Chip Orner  
Sales Rep:  
Kevin  
Date  
12.16.21rb  
Rev#  
2.8.22rb(Finalize layout)  
Saved As  
Cust>City Of Franklin>Preliminary  
Design>GSC 600 Series Youngs Creek  
Park & Amphitheater Main Entrance ID

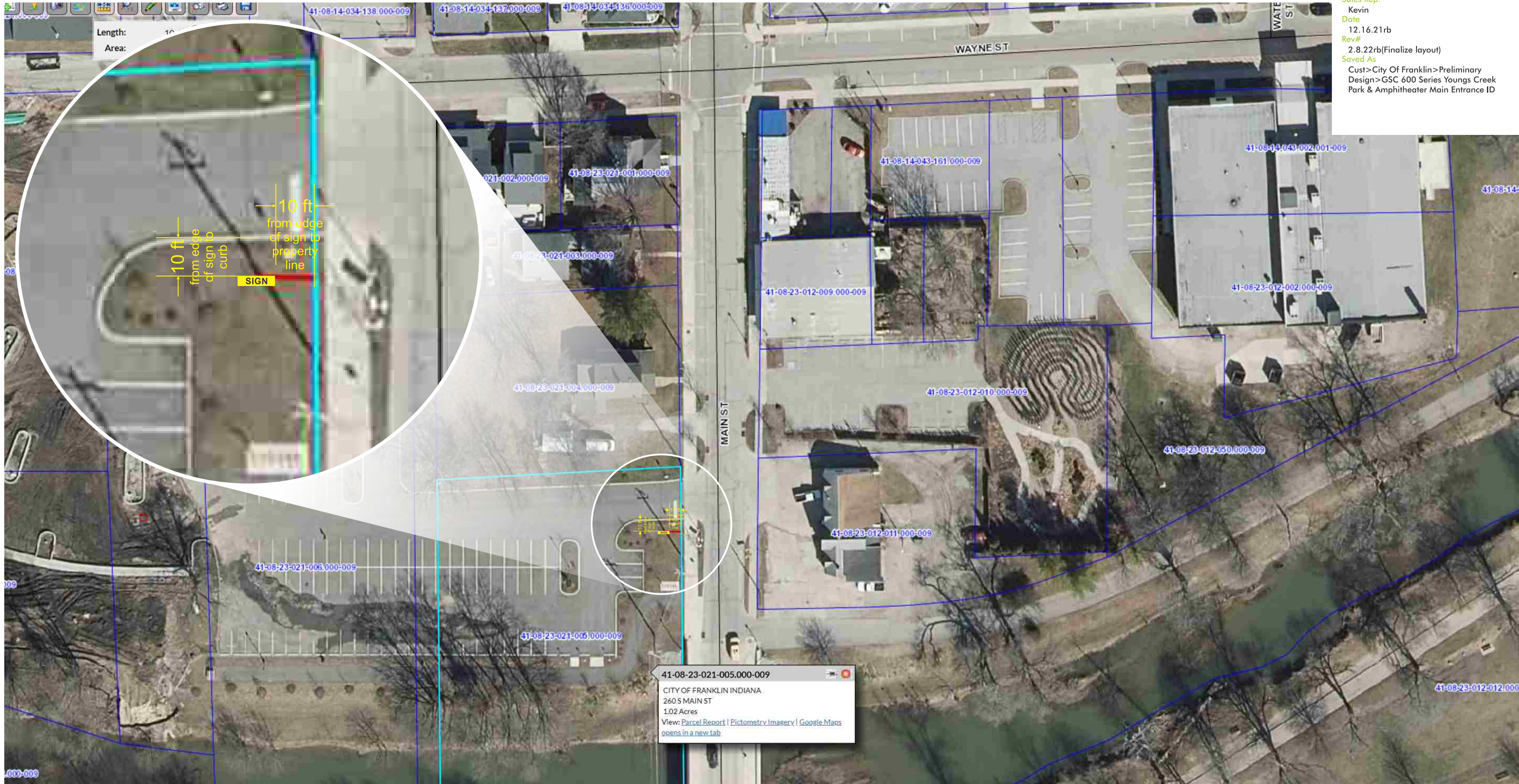

The quality of this layout does not determine the finished product. It is strictly intended for email and web purposes only. Actual colors and sizes may deviate. © Copyright Green Sign Co., Inc.

This design should not to be shared with other companies

**THIS ORIGINAL DESIGN IS THE EXCLUSIVE PROPERTY OF GREEN SIGN CO., INC. AND IS PROTECTED**

BY FEDERAL COPYRIGHT LAWS. ANY REPRODUCTION OR CONSTRUCTION SIMILAR TO THE ART EMBODIED HEREIN IS EXPRESSLY FORBIDDEN. SHOULD SUCH CONSTRUCTION OCCUR, GREEN SIGN CO., INC. will need compensated for the value of this design. Minimum of \$2,500 per design and or 50% of the manufacturing cost of the display shown, PLUS ALL COSTS OF COLLECTIONS INCLUDING REASONABLE ATTORNEYS FEES AND COURT COST AS COMPENSATION FOR THE TIME AND EFFORT IN CREATING EACH INDIVIDUAL DESIGN. \*LANDSCAPING and or Electric to site NOT INCLUDED



800.900.2100

Approval

PLEASE PROOF READ CAREFULLY  
THE CUSTOMER IS RESPONSIBLE FOR  
ANY ERRORS AFTER THE APPROVAL PROCESS

Name \_\_\_\_\_

Date \_\_\_\_\_