



# Indiana Floodplain Information Portal Report

## Point of Interest

### Approximate Address:

1159 Upper Shelbyville Rd  
FRANKLIN, IN 46131

### Effective Flood Zone:

AE

### Preliminary Flood Zone:

AE

### Best Available Flood Zone:

AE

### Approximate Flood Elevation:

727.2ft NAVD88

### Source:

Zone AE Profile Delineation

### Nearest Stream:

HURRICANE CREEK

## Map Legend



Point of Interest



Nearest Point on Stream

## Effective Flood Zone



0.2% Annual Chance Flood Hazard



1% Annual Chance Flood Hazard - Zone A (Approximate Study)



1% Annual Chance Flood Hazard - Zone AE (Detailed Study)



1% Annual Chance Flood Hazard - Floodway



1% Annual Chance Flood Hazard - Zone AH



1% Annual Chance Flood Hazard - Zone AO



Zone X - Protected by Levee

## Site Map with Effective Flood Zone

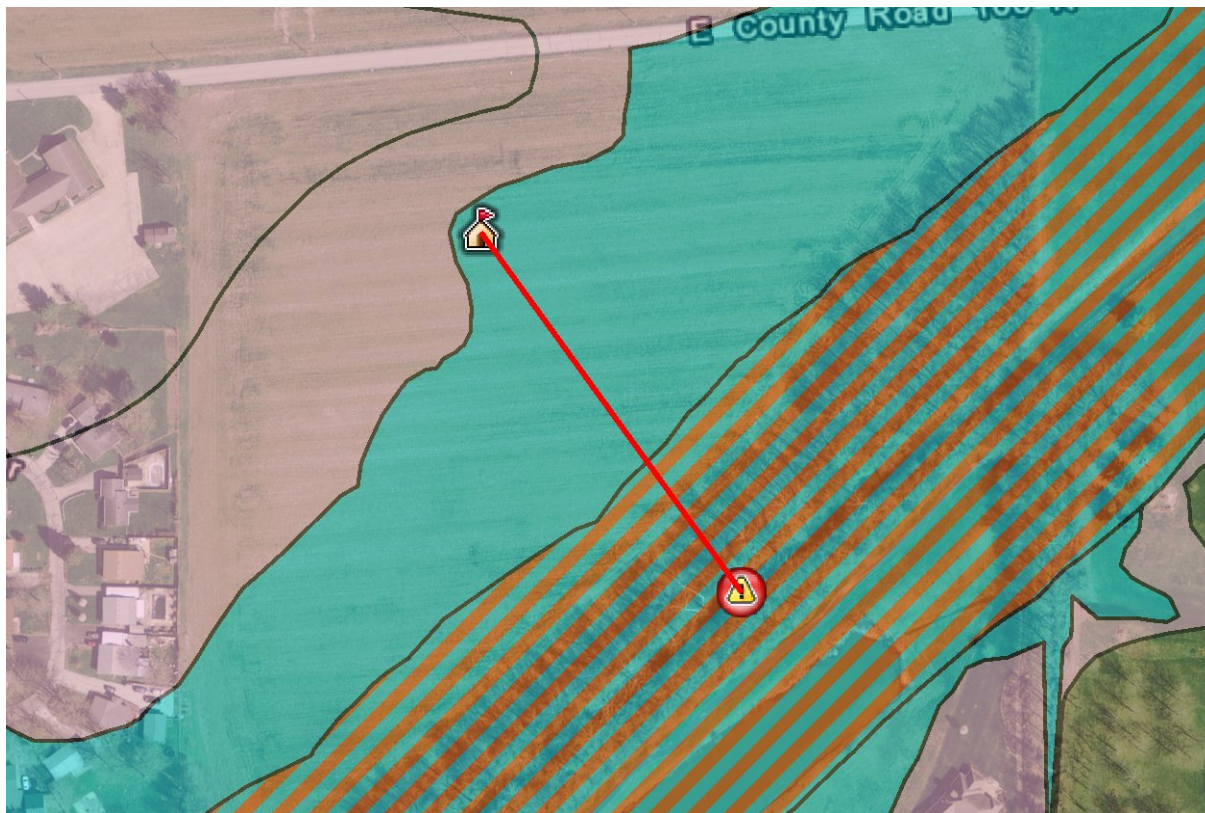

Approximate scale 1:3,600

## Disclaimer

This data is a digital representation of the former paper Flood Insurance Rate Maps (FIRMs) for counties that have completed the Map Modernization Initiative. The data on counties derived from the official FEMA digital products (DFIRM) represent official FEMA designations of the Special Flood Hazard Areas. This data can be used for official National Flood Insurance Program (NFIP) purposes in accordance with the FEMA Mitigation Directorate Policy document titled "Use of Digital Flood Hazard Data" dated November 29, 2007. For the non-modernized counties, the Effective is enhanced by the addition of the floodplain data from digitized paper copies of the FIRMs and the information should be considered advisory only. For these non-modernized counties, the paper maps are the official FEMA documents for regulatory and insurance purposes. Once the NFHL is official, the Effective is updated with the newly published information. For the status of counties published by FEMA please see <http://www.floodmaps.fema.gov/NFHL/status.shtml>.

Generated on Tuesday November 23rd 2021 at 03:11:39pm